



Council to appoint Historic District Commission

By Angela Trotter
Staff Writer

Some areas of Chelsea may soon become part of a Historic Preservation District, if the village council decides to appoint a Historic District Commission at its Dec. 10 meeting.

John Frank, representing a group called Preservation Chelsea, presented the Chelsea Village Council with a list of names of people who are qualified and interested in serving on this commission at the council's Nov. 26 meeting.

In 1980, the Village of Chelsea passed an ordinance to establish a Chelsea Historic Preservation District, and the required study has been com-

pleted. In order to activate the Chelsea Historic District and execute its purposes, a commission must be appointed by the council.

Frank said nationally more than 2,000 communities have established historic districts, and 53 of these communities are in Michigan. He said in Chelsea, a Historic Preservation District will afford the community a number of benefits.

First, it would safeguard the heritage of the community by preserving those areas which reflect the community's cultural, social, economic, political and architectural histories. It will also help stabilize

and improve property values, strengthen the local economy, foster civic beauty and promote education, pleasure and welfare of the citizens of the community, according to Frank.

He said additionally, a commission will provide the village more leverage in dealing with the Michigan Department of Transportation regarding the future of M-52.

"When the Michigan Department of Transportation has a requirement to alleviate a traffic problem, the default option would be to take the cheapest, quickest option," Frank said. "Here it would be to widen M-52 through down-

town to four lanes and take away all of the parking."

Frank said if the area is designated as a Historic Preservation District, it would be more difficult for the state to come in and make that decision.

According to Chelsea's Historic Preservation District Ordinance passed in 1980, the Historic District should consist of "an area or group of areas not necessarily having contiguous boundaries, created by the village for the purposes of this ordinance." These locations should have a historical or cultural significance to the Village of Chelsea, the State of Michigan or

the United States.

The ordinance says that "no structure shall be constructed, altered, moved or demolished in a Historic District unless such action complies with the requirements set forth in this ordinance."

Members of the village council expressed discomfort with the possibility that homeowners who were included in this district would not be allowed to do as they pleased with their homes.

"I have a big problem with dictating to people what they can do with their houses, what color they can paint them, what kinds of windows and doors they can use," said Trus-

tee Robert Clark.

However, the Historic District Commission would only be able to make recommendations to the village council about which areas they think should be included in the district, and the village council would have the final say in making these designations.

"The expectation is that residences won't be included unless the owners want them to be included," Trustee Frank Hammer said.

Frank said most of the people he has talked to about the establishment of such a district in Chelsea think the Historic District should be con-

(Continued on Page Three)

Village explores possible new office space

The Chelsea Village Council voted 5-2 to fund an appraisal of the Clock Tower Building on Main Street, in the interest of determining if the site would be feasible for relocation of the village offices. Trustees Richard Rigg and Robert Clark voted against funding the appraisal.

A committee appointed by the council to further study the possibility of using the building for the administrative offices has requested the appraisal as the next logical step in the process of evaluating the building.

Rigg said he thinks it would make more sense to ask the owners of the building, Chelsea Industries, what their selling price for the building would be.

However, Village President Richard Steele said the proper procedure would be to get the appraisal done first, and go to the owners with an offer.

"If we're not serious about going after this building, we shouldn't go ahead with this appraisal," Steele said. "In order to make any kind of offer on that building, you need to have an appraisal."

The price tag for the appraisal is estimated to be \$3,600. Before going ahead with the appraisal, however, an engineer will be asked to examine the building to determine whether it is structurally sound. The council will enlist the help of an engineer who has volunteered to evaluate the building at no charge to the village. If the building is found to be structurally sound, then the appraisal will be carried out.

(Continued on Page Four)

CHS offers after school study program

Chelsea High School will begin a new extended study program after school, in which students will be invited to take advantage of the school's facilities and staff to further benefit their education.

The extended study program will be held every Tuesday and Thursday from 3-4 p.m. in the high school media center.

Each session will be staffed with two teachers and one National Honor Society member to help answer questions and offer guidance.

"The idea is to offer kids a place to study and get extra help outside of school hours," said Assistant Principal Robin Raymond. "Students now have an opportunity to get one-on-one guidance with their homework."

Tuesday afternoons will be designated as the math and science session, with teachers from those subject areas present. Thursdays will be staffed by teachers from social studies, language and health classes. However, Raymond said students will certainly be invited to study whatever subject they want at either of these sessions.

The extended study program will be held on a drop-in basis.

(Continued on Page Two)



—Toys for Tots & Teens—

The annual drive to collect toys for area youths, sponsored in Chelsea by Palmer Ford-Mercury, began their campaign Nov. 27 and will continue until Dec. 15. Above are Suzie and Biff Weber, with their sons Matt and John.

Toys for Tots & Teens drive begins

Toys for Tots & Teens campaign, sponsored locally by Palmer Ford-Mercury of Chelsea, has begun. Dates for the toy drive are Nov. 27 through Dec. 19.

It is requested that only new toys without gift wrapping be brought to the Palmer Ford-Mercury new car showroom, 222 S. Main St. The dealership is open Monday through Thursday until 8 p.m., Fridays until 6 p.m. and Saturdays until 3 p.m. Each person's donation will entitle them to register for a 13-inch

color television donated by the dealership.

Things were busy at Palmer Ford after Thanksgiving. The truck used for the Toys for Tots & Teens was brought into the showroom and the toys received late last year were put in the truck to start off this year's campaign.

This marks the eighth year of the Toys for Tots & Teens campaign in Chelsea. Suzie Palmer Weber heads up this campaign, which is responsi-

ble for many families during the holiday season. The families are primarily in the Chelsea area, but the generosity of the community has served other surrounding areas with excess donations.

North Creek Elementary School's second and third grade students will donate toys to the campaign in place of an individual gift exchange. Chelsea residents have always shown the true spirit of Christmas in their generosity to Toys for Tots & Teens.

Chelsea's Festival of Lights slated for Friday

There will be more than a hint of the Christmas season in the air Friday, Dec. 6 as Chelsea's annual Festival of Lights gets underway beginning at 6:30 p.m. in Pierce Park on S. Main Street.

Chelsea's downtown and uptown areas will be decorated for the season as Santa Claus will make his first appearance.

The event begins at 6:30 p.m. in Pierce Park with the official lighting of the Rotary Tree of Lights. The emcee will be the Rev. Gordon Schleicher, president of the Rotary Club of Chelsea. The Rev. Jerrold Beaumont will also speak. Chelsea Fair Queen Sally Walters gets the honor of lighting the tree.

From 6:30 to 8:30 p.m., Santa's Workshops will be held at both the downtown UAW Hall and in Village Plaza next to Polly's Market. Complimentary photos of children with Santa will be made by Dayspring Gifts

downtown and Thomas and Scott Photography at the mall. The workshops are being sponsored by the Chelsea Children's Co-op.

From 7-9 p.m., Chelsea stores will have open houses for shopping and sharing of holiday cheer. Hayrides courtesy of the Rod Powers and Keith Bloemensaat families begin and end at the Chelsea First Congregational Church on E. Middle Street. Inside the church will be cookie decorating.

Members of Chelsea area church choirs and the Chelsea Girl Scouts will sing carols while strolling through the stores.

A downtown Hospitality Center will be in the VFW Hall on Main Street.

Also downtown next to McKune Memorial Library at Main and Orchard Streets will be the Living Creche. It's a recreation of the manger scene.

(Continued on Page Two)

Lima delays decision on district library

By Angela Trotter
Staff Writer

The Lima Township Board put off deciding whether to agree to the proposed District Library Agreement at its Dec. 2 meeting, despite input by several members of the public that the board initiate leadership and make a decision one way or the other.

Board members said they want to solicit further public input on the matter before making the decision.

"We would like to collect as much public input as possible," said Lima Township Supervisor Andrew Adrian.

The township board will hold a special meeting to further examine the issue Dec. 11 at 7 p.m., right before the scheduled meeting of the Lima Township Planning Commission.

Gary Adams, a Lima Township resident, said he could not understand the purpose of putting off the issue. He said since it was published in *The Chelsea Standard* that the District Library Agreement would be discussed at the Dec. 2 meeting, all of the residents who wanted to give input on the subject were probably at that meeting.

"You're wasting our time," Adams said. "We're not going to get any more response at a special meeting than this."

Rick Poljan, another Lima Township resident, offered similar sentiment.

"As a newly-elected board, you need to set a precedence as a township that's going to move forward and make decisions," Poljan said.

Marvin Carlson, a Lima Township resident and member of the township's planning commission, said the board needs to assume its role of leadership and make a decision.

"It's a matter of leadership and it needs to be done," Carlson said.

Adrian said deciding about the issue at the special meeting would also give board members more time to analyze a packet of responses to a questionnaire that was sent to Lima Township residents with last year's tax bills.

He said the board had only received the information that morning, and did not yet have time to look at it. Adrian said he expects the questionnaire responses to give better insight into the wishes of the township's residents concerning the agreement.

However Ann Holt, director of McKune Memorial Library, pointed out that the surveys have been in possession of the township for more than a year, so the board members should have had plenty of time to peruse the responses.

The problem that proponents of moving forward with the District Library Agreement are running into is that if one more township does not sign the agreement by the end of December, it will expire. The Village of Chelsea has already agreed to the proposal, along with Sylvan Township.

Holt said if the District Library Agreement is not approved, the library will not be able to continue to operate in the future.

"Five years down the road there won't be a library," Holt said. "It can't survive as it currently operates. We just didn't wait to hit the wall before trying to do something good for the community."

Gary Zenz, a Lima Township resident and member of the committee that drew up the agreement, said although 11 percent of McKune Memorial Library's users come from

(Continued on Page Four)



—Ready for Winter—

Shawndra Mundinger, Andreas Ball and Casandra Karczewski enjoy the first snow of the season at South Meadows Elementary School.

The Chelsea Standard

Established 1871

BRIAN HAMILTON General Manager/Editor

MICHELLE ROGERS Associate Editor

ANGELA TROTTER
Staff Writer

CAROLYN CHASE
Advertising Consultant

FRAN GERBER
Advertising Consultant

LYDIA JOHNSON
Production Coordinator

SARAH STEELE
Customer Service

DONNA ANGERS
Production



The Chelsea Standard and The Dexter Leader are published every Thursday by Heritage Newspapers. Business office at 101 N. Main, Chelsea, Mich. 48118. Periodical postage paid at Chelsea, Mich. 48118 under the Act of March 3, 1879. Postmaster: Send address changes to The Chelsea Standard/The Dexter Leader, 101 N. Main St., Chelsea, Mich. 48118. Office hours are: 8:30-5:00 M-F.

Information 313-475-1371/FAX 475-1413
E MAIL CD4news@aol.com

Subscription Rates:
\$20 per year

Deadlines:

Press Releases: Monday, noon
Display Advertising: Monday, 5 p.m.
Classified Advertising: Monday, 4 p.m.

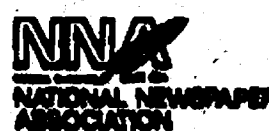

National Advertising Representative
MICHIGAN NEWSPAPERS, INC.
827 N. Washington Ave.
Lansing, Mich. 48906

Opening Remarks

By Brian Hamilton

Who's in charge in Lima Township?

That was one of many questions that could have been asked Monday night at the township board meeting. New township supervisor Andrew Adrian, who's still a mystery to many people, was running his first meeting after ousting six-year supervisor Bill Van Riper in the recent election.

It wasn't a meeting that inspired much confidence in some of the people who attended.

Former supervisor Leila Bauer felt free to advise the board, as is her right as a township resident and deputy treasurer. As one person described it, though, it looked more like an attempt at "remote control government," in which the engineer isn't really seated in the train.

The first significant issue, other than the long-rumored resignation of long-time treasurer Betty Messman due to health problems, was the question of the district library agreement.

This is the same agreement that has been written about and discussed repeatedly over the last couple of years. Fortunately, the village and Sylvan and Dexter Townships have approved it so it looks as though there may finally be hope.

The Lima board, however, decided to table the matter

until a special meeting because it wants "more input." Adrian's backers in the campaign said he would "listen to the people," so I guess he can't be faulted for keeping his supporters' promises.

However, Lima Township, could hold a dozen more public hearings on this issue and we would hear nothing new. Every concern imaginable has been addressed and written about. Anyone involved in township government should have known this issue was out there and awaiting a decision.

Adrian had, and still has, a chance to make a semi-bold statement and show some leadership. He can do the responsible thing and say the Chelsea area needs the district library and it is a very worthwhile project. By supporting the library, he can also show that the township is willing to continue working closely with the village and other townships, as it has on fire protection, recycling, and other issues. He can show he understands that many issues transcend individual units of government.

If he doesn't support it, he will send the opposite signal—an attitude of mistrust that was so prevalent in the township before Van Riper became supervisor.

That may answer the question of "who's in charge?"

Frederik S. van Reesema
Attorney at Law



• Divorce & Custody
• Child Support
• Criminal Defense
• Wills, Trust, Probate
• Real Estate
• Business Law

No Charge for Initial Consultation

475-5789
13940 East Old US 12,
Chelsea

Uncle Apollo

I was in the store the other day and I overheard people talking about how much Chelsea has changed in the last few years, becoming a big city and all of the hassles starting to build up, with people on your back with all of the rules and regulations. They feel as if they are losing their freedom, with other people trying to take over their life and tell them what they can and can't do.

I agree! I decided if I can't beat them, I might as well get obnoxious about the whole thing, so I founded a new organization called the *Chelsea Inquisition*. It is designed to be a coordinating organization for focusing obnoxious attitudes in the village, so it will kick in when obnoxious things happen.

The following is a sort-of legalistic notice which is necessary to get the whole thing rolling, so read it carefully. If you don't, you could be in big trouble because you wouldn't know the rules.

Definition of obnoxious: Noxious obs, smelling roughly the same as the smell of someone smoking death carpet. Also, when a person, group, or animal without an udder tries to tell everyone else how to be.

Purpose of the organization: To get the people's hair, make life more difficult and hassle-filled, and generally to spread discontent and irritation among the residents of the village by setting up stupid rules that are impossible to follow.

Board of Directors: The board will consist of a local columnist who is also an Uncle. The members will consist of everybody else in the vil-

lage. The members have to follow the rules of the organization and the rulings of the board or they could be in big trouble.

Notification Requirements: If something obnoxious happens in or around the village, it will be brought to the attention of the board by one of the members. A ruling will be made by the board, and a new set of requirements will be created which must thereafter be posted in a local news column. This posting must state the problem, then have the following phrase: "This looks like a job for the Chelsea Inquisition."

The Rules:

1) No one should expect the Chelsea Inquisition.

2) Notices should contain words and phrases like "must, shall, if you don't you could be in big trouble, the cops will know if you don't follow this rule, this is gonna cost you big money, I'm right and you're wrong so just do it, you're not in Ann Arbor anymore Toto, don't make me come over there," and other similar demanding and obnoxious phrases.

3) When these notices are put in the paper, all of the members must immediately snap to and conform, no matter what it costs them or how mad they are about having to do it.

4) The additional requirements placed in these notices can be created for any reason whatsoever as long as it pleases the board.

5) If you don't like these rules, write the paper and tell us and you'll be put on the Big Trouble list.

6) These rules are not applicable to wooden cows.

GIRL SCOUT HOLIDAY BAZAAR
SATURDAY, DEC. 7 AT 9 AM-3 PM.

ST. ANDREWS CHURCH
7610 ANN ARBOR RD. • DEXTER
HELP SUPPORT TROOP ACTIVITIES.
ST. ANDREWS WILL SERVE LUNCH.



The Ann Arbor Ballet Theatre presents

The Nutcracker Ballet
Carol A. Radovic, Director

at the
Power Center for the Performing Arts

Dec. 12, 1996 - 7:00 PM
Dec. 13, 1996 - 8:00 PM
Dec. 14, 1996 - 2:00 & 8:00 PM

Children 12 & Under \$8.00
Seniors/Students \$10.00
Adults \$18.00
Tickets available at the Michigan Union Box Office (313) 763-TKTS

With:
The Michigan Sinfonietta
David Daniels, Conductor

Other Special Performers:

Ann Arbor Youth Chorale
Descant Choir
Thurs. 7:00 PM, Fri. 8:00 PM

Slauson Middle School
Choir
Sat. 2:00 & 8:00 PM

Ann Arbor Suzuki Flute
and Violin Students
All performances

Huron High School
Chamber Singers
Sat. 2:00 PM

Pioneer High School
Choraliers
Fri. 8:00 PM



Letters to the Editor

Ban the Buck Pole

I drive through Dexter nearly daily and I do a lot of business there. It was opening day of deer season and a sign outside the Mill Creek Sports Center caught my eye. "You wack 'em, we rack 'em." Suspended by their antlers, 20-plus fresh white-tailed deer carcasses were dripping with blood. After the initial shock, rage surged within me! How could the good people of Dexter allow such a flagrant display of cruelty and disrespect to nature and wildlife?

"Sport hunters for year have defended their practice as being "necessary for the good of nature." what has been a well-kept secret by the hunting community is that the Department of Natural Resources has manipulated nature through policies and programs to create massive un-

natural surpluses of white-tailed deer.

The revenue generated by these "sport" hunters doesn't even come close to the cost we all pay for in the form of higher auto and health insurances from the 62,500-plus deer-auto collisions that occurred last year, time lost from work, human lives lost, farm-crop losses, private and

(Continued on Page Three)

Chelsea Electrology

Medically Approved
permanent hair
removal process

Galvanic, Thermolysis
& Blend

COMPLIMENTARY CONSULTATION

• REASONABLE FEES

Ph. (313) 475-7103

Michigan License #05649
14415 Island Lake Rd.
Chelsea, MI



Metal Fabrication
Machine Shop
MIG-TIG Welding
Portable Welding
Steel from Sheet to I-Beams
Walk-in Customers Welcome
Used Oil a Problem ??
We will take it at no cost.



Dr. Mary K. Barkley
Orthodontics for Children and Adults



To become our patient,
no referral is necessary.
No charge for
initial examination.

134 W. Middle St., Chelsea
(next to Chelsea Glass)

313-475-9143

SIDE STREET GARAGE
AUTO REPAIR

Domestic and Japanese Imports
Over 20 Years
Mechanical Repair Experience
State & ASE Certified

121 Buchanan St.
(Just off N. Main)

475-2278

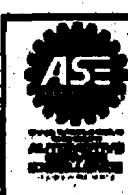

DAN HOFFENBECKER
Owner

GM PURCHASED CARS

1996 BUICK CENTURY, 4-dr.	\$11,500
1996 BUICK CENTURY, 4-dr., 9,300 MILES	\$14,900
1996 PONTIAC TRANSPORT VAN	\$15,900
1996 OLDS CUTLASS CIERA, 4-dr. (2 to see)	\$12,900
1996 BUICK LASABRE, 4-dr.	\$16,900
1996 BUICK CENTURY, 6,500 MILES	\$15,900
1995 CHEVY GEO METRO, 4-dr., 8,700 MILES	\$10,900
1995 CHEVY LUMINA, 4-dr., 29,000 MILES	\$13,900
1995 PONTIAC GRAND AM, 4-dr.	\$12,500
1995 CHEVY BERETTA, 4-dr.	\$9,995
1995 CHEVY CORSA, 4-dr.	\$9,500
1995 CHEVY BEVILLE VAN, 23,500 MILES	\$16,900

QUALITY USED CARS & TRUCKS

1996 CHEVY BERETTA, 7,900 MILES	\$10,900
1995 BUICK RIVERA, 37,000 MILES	\$19,900
1995 FORD 1/2 TON F150, 9,800 MILES	\$15,900
1994 CHEVY LUMINA, 4-dr.	\$11,900
1994 CHEVY LUMINA APV	\$9,995
1994 CHEVY GEO TRACKER	\$9,995
1994 CHEVY IMPALA SS	\$20,900
1994 OLDS DELTA 88, 4-dr., 30,000 MILES	\$14,900
1994 OLDS CUTLASS SUPREME, 4-dr.	\$11,900
1993 BUICK SKYLARK, 2-dr.	\$8,995
1994 CHEVY EURO LUMINA, 4-dr.	\$9,995
1993 MAZDA MIATA CONV.	\$13,900
1993 BUICK LA SABRE LIMITED, 4-dr.	\$13,900
1992 CHEVY S-10 BLAZER	\$10,900
1992 CHEVY CON. VAN EXT.	\$12,900
1992 FORD AEROSTAR	\$9,995
1992 OLDS ACHIEVA, 4-dr.	\$8,995
1992 OLDS CUTLASS CIERA, 4-dr.	\$4,995
1991 BUICK LA SABRE, 2-dr. NICE	\$7,995
1991 OLDS BRAVADA	\$12,900
1990 BUICK LA SABRE, 4-dr.	\$7,995
1990 CHEVY S-10 BLAZER	\$10,900
1990 PLYMOUTH ACCLAIM	\$8,995
1989 OLDS 98, 4-dr.	\$8,995
1987 JEEP STAGION WAGON	\$5,995

QUALITY USED CARS & TRUCKS

Call Dave, Fred or Troy

FAIST MORROW

WHERE THE QUALITY USED CARS ARE FOUND

1500 S. MAIN ST.
CHELSEA, MI



Open 'til 8:00 pm.
Mon. & Thurs.
Open Sat. 9-3

Festival kicks off season

(Continued from Page One)
complete with real animals. Members of Chelsea's many churches play the parts of Biblical characters.

The library will also be open until 8 p.m., offering a special selection of holiday videos and books.

Many Chelsea merchants stay open late for the event and have warm refreshments like hot cider or cocoa and cookies available during the evening.

The evening is concluded with the All-Community Sing at the historic Chelsea Depot downtown from 9-9:30 p.m. Master of Ceremonies will be Chris Honke, and Ted Wyman will provide the keyboard accompaniment.

Winners of the home decorations contests will be announced. Prizes will be awarded for best use of lights, most artistic, and the best religious display. Prizes are being provided by the Chelsea Merchants Association.

Study space opens

(Continued from Page One)
basis, so students will not be required to sign up in advance to attend.

Parents who are interested in the program can get more information by telephoning their guidance counselor, their child's teachers or Raymond at the high school, 475-9131.

Raymond said if the program is successful, the school will extend the program to three or four nights a week beginning in the spring semester.



Chelsea Church of the Nazarene

Invites your family...
to celebrate Christmas...

with our family

"Celebration of the Season: Family Style"

December 8 "Mistletoe Mom"

December 15 "Turning A Blue Christmas Into A White Christmas"

December 22 "I'll Be Home For Christmas"

11:00 AM Sunday Worship Service at 805 W. Middle Street

For more information or

additional service times, call 475-2526



Letters to the Editor

(Continued from Page Two)
public property damage, road-sign and guard-rail repair, and the list goes on.

I urge the good people of Dexter to contact their village council to ban the Buck Pole from their community and I urge all those who are concerned about the manipulative practices of the DNR to contact their state legislature and let them know they are fed up paying for "sport" hunting.

As for me, I've found an alternate route around Dexter and I've taken my business elsewhere until the Buck Pole is banned from the community.

K.G. Simon
Chelsea

(Editor's note: Mill Creek Sport Center is not in Dexter Village. It's in Scio Township.)

Suggestions proposed concerning historic districts

Once again, the issue of Historical Districts has come before the village council. In the past, I have rejected the idea as invasive and controlling of the rights of property owners. On the surface of it, there appears to be a conflict between the desires of some people to preserve our architectural heritage and of others to avoid imposing new restrictions on property owners.

The more I have thought about it, the more I am convinced that there doesn't need to be a conflict. Some people are very passionate about restoring their homes and they should have the resources available if they want such a designation for their own home. So the key is to accommodate them in a way that is not invasive for others. For those of you who are interested, I have sent the following memo to the council and asked to be put on the agenda for the next meeting. If you have input, please call me or show up at that meeting.

Steve Daut
Village Trustee

Historic District Commission discussed

(Continued from Page One)

fined to the downtown area. "That is not to say this wouldn't catch on in other areas once people become comfortable with it," Frank said.

If the village council chooses to appoint the Historic District Commission, it will consist of seven members. One will be from the Chelsea Village Council and one will be from the Chelsea Planning Commission. One member will be a registered architect, two will be from a list submitted by a preservation society and the final two will be members-at-large.

Frank presented the council with a list of eight people who have expressed to him an interest in serving on this committee. He stressed that the council is in no way limited to appointing the committee from this list, it was simply drawn up to aid the council.

On the list is Doug Aikenhead, the business manager from Gallup Properties in Ann Arbor. He is a member of the adjunct faculty of Washtenaw Community College, a charter member of Preservation Chelsea and has lived in a restored 1858 house in Chelsea since 1995.

Steve Daut is a member of the village council. Included on the list of civic organizations he is involved with are the County Task Force for Preservation of Farmland and Open Space, CATS board of directors and the Huron River Watershed Council. He has been a Chelsea resident for 10 years.

John Frank, a business consultant, is a member of the National Trust for Historic Preservation, the Blue Grass Trust for Historic Preservation and is a founder of Preservation Chelsea. Frank has lived in an 1800s house in Chelsea for five years.

Bud Janich is a retired teacher from Chelsea High School who also has experience as a developer and builder.

Marcia Kipfmiller is a realtor and former president of Parent-Teachers South. Her Chelsea home has been in her husband's family for more than 100 years.

Scott McElrath is a registered architect, member of the Chelsea Chamber of Com-

Based on our discussions at the last council meeting, I'd like to suggest that the following ordinance changes be forwarded to the village attorney to check on the legalities and draft some ordinance language in preparation for appointing Historic District Commissioners.

The Historic District Commission would be responsible for notifying property owners of their options and responsibilities in all cases.

The procedure for designation or modification of a Historic District would be as follows:

1) A property owner must send a written request to the Village, asking that their property be included in a District.

2) The District Commission reviews the property to determine if it meets the requirements for inclusion in a Historic District.

3) The Commission reports their recommendations to the village council and if it is deemed appropriate, the council amends the ordinance to include the new property(ies).

Once designated, a property remains in a district, with the following exceptions:

1) On sale or transfer by contract, the seller must secure from the buyer a written agreement acknowledging that the property is in a Historical District and accepting that as a condition of the sale. If such a written agreement is not secured, the purchaser may request and must be granted removal from the district. This shouldn't conflict with the ability of the village or others to offer to purchase the property instead of taking it out of the district, as provided in the current ordinance language.

2) If there is a non-contractual transfer, such as death of the owner, the commission must notify the new owner within some time frame, say 90 days, of its status as a Historical District, and the new owner can make a request for removal of the property. These should probably be decided on a case-by-case basis with some combination of existing and modified language.

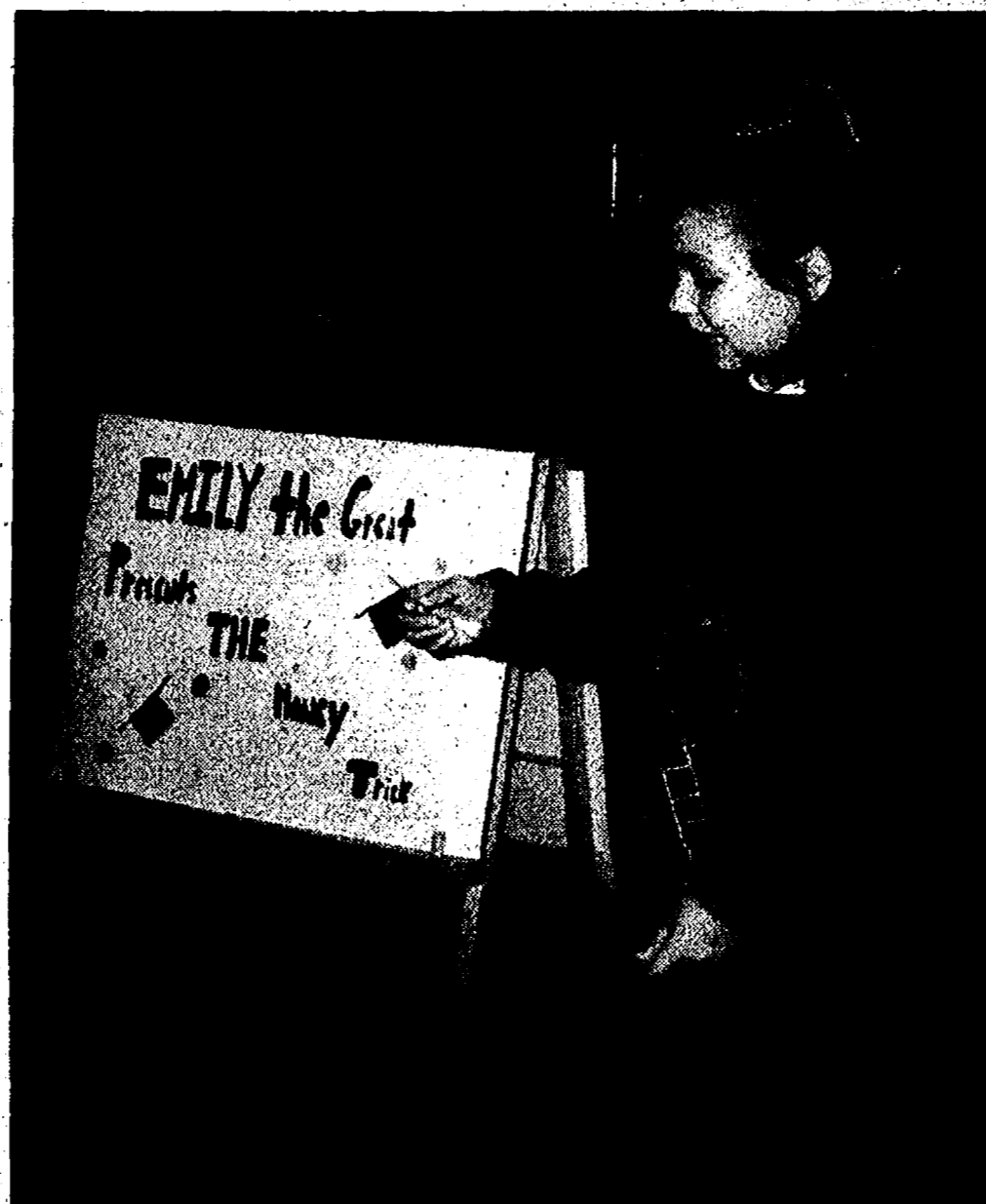

—Magical Money—

Gena Klink's third grade class at South Meadows Elementary School recently performed a magic show for two kindergarten classes as part of a reading unit on magicians. The children were required to research and learn a trick outside of class for the event. Pictured here is Emily Woodruff performing the Great Money Trick.

Support your local businesses

Frey's Tree Farm

Black Hills Spruce	\$22
Blue Spruce	\$22
Douglas Fir	\$22
Fraser Fir	\$22

OPEN DAILY AFTER THANKSGIVING
Located in the heart of God's Country
18356 Kendall Rd. • Grass Lake
(313) 428-1425

\$2.00 off with this ad

How Time Flies BOB DEVINE IS 75



December 11, 1996
Happy Birthday Brother
Phyllis Devine
Jean & Al Lacosse

Dependable Propane Service...



1400 M-52 • STOCKBRIDGE • (517) 851-7577 • (800) 274-5599

FOUR CHRISTMAS AUCTIONS

Saturday, December 7, 6 p.m.

Sunday, December 8, 1 p.m.

Saturday, December 14, 6 p.m.

Sunday, December 15, 1 p.m.

Located at Milan Equipment and Auction.
Corner of Cone Rd. & US 23 (exit 22) Milan, MI

New guaranteed retail items:

Small appliances, stereos, CDs, toys, tools, hardware items, canned goods, Christmas decorations, plus many more different Christmas items. There is a large variety of different items sold at every auction.

Mark Oberley Auctioneer

Estate • Farms • Business Liquidations
Dundee, MI

(313) 529-2735 or
(313) 279-2233

Community Education Corner Chelsea School District

SNOWMOBILE SAFETY

Learn state laws, snowmobile courtesy, safety issues and survival techniques. This class is open to anyone 12 years or older with students 12-15 years old receiving a state certification to operate a snowmobile. Social Security number must be brought to class. Each student must pick up and read a snowmobile instruction book prior to the first class. Books are available at Chelsea Community Education office. This class is sponsored by the Michigan Department of Natural Resources, Conservation Officer Cherie Beckhorn.
Wednesday December 11, 5:30-9:30pm, High School Rm 409
No charge but advance registration is required!

WINTER 1997 BROCHURE

will be arriving in the mailbox of everyone living within the Chelsea School District after Christmas. Registrations will begin on Monday January 6, 1997. Fax or walk-in registrations are recommended to reserve your spot in classes. If you are not in the Chelsea School District and would like to receive a brochure, please contact our office to be put on the mailing list.

Office Hours: Monday-Thursday 9:00am-4:30pm and 6:00-8:00pm
Friday 9:30am - 3:30pm
Phone: 475-9830 or 475-9131 Fax: 475-3140

Schools and Communities Learning Together

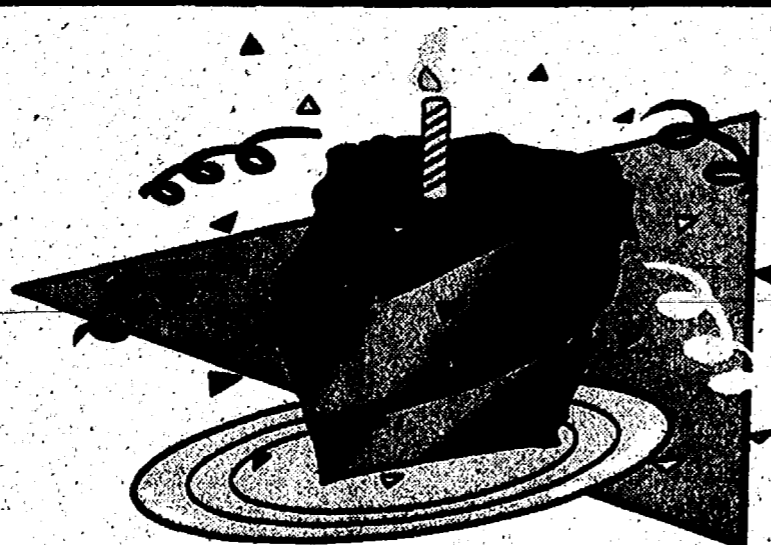

Happy 75th!
Dad & Grandpa.
We love You!

Claudla, Greg & Brie,
Guy, Roberta & Top

Toys for Tots and Teens NEEDS YOUR HELP

Help us fill this truck with
TOYS
FOR CHILDREN OF ALL AGES



Palmer Ford-Mercury is sponsoring a Toy Drive November 27 through December 19. Please bring NEW, UNWRAPPED toys to the Palmer Ford-Mercury showroom. Toys will be distributed through Faith-in-Action.

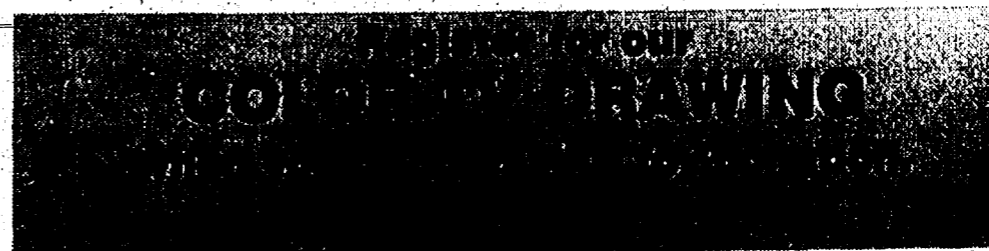

PALMER
Michigan's Oldest Ford Dealer

FORD
MERCURY

Open Mon.-Thurs. till 8 p.m. Fri. till 6 p.m., Sat. till 3 p.m.
SERVICE OPEN SATURDAY, TOO.

CHELSEA

Just minutes away, I-94 to M-52
North 1 1/2 miles downtown

475-1301

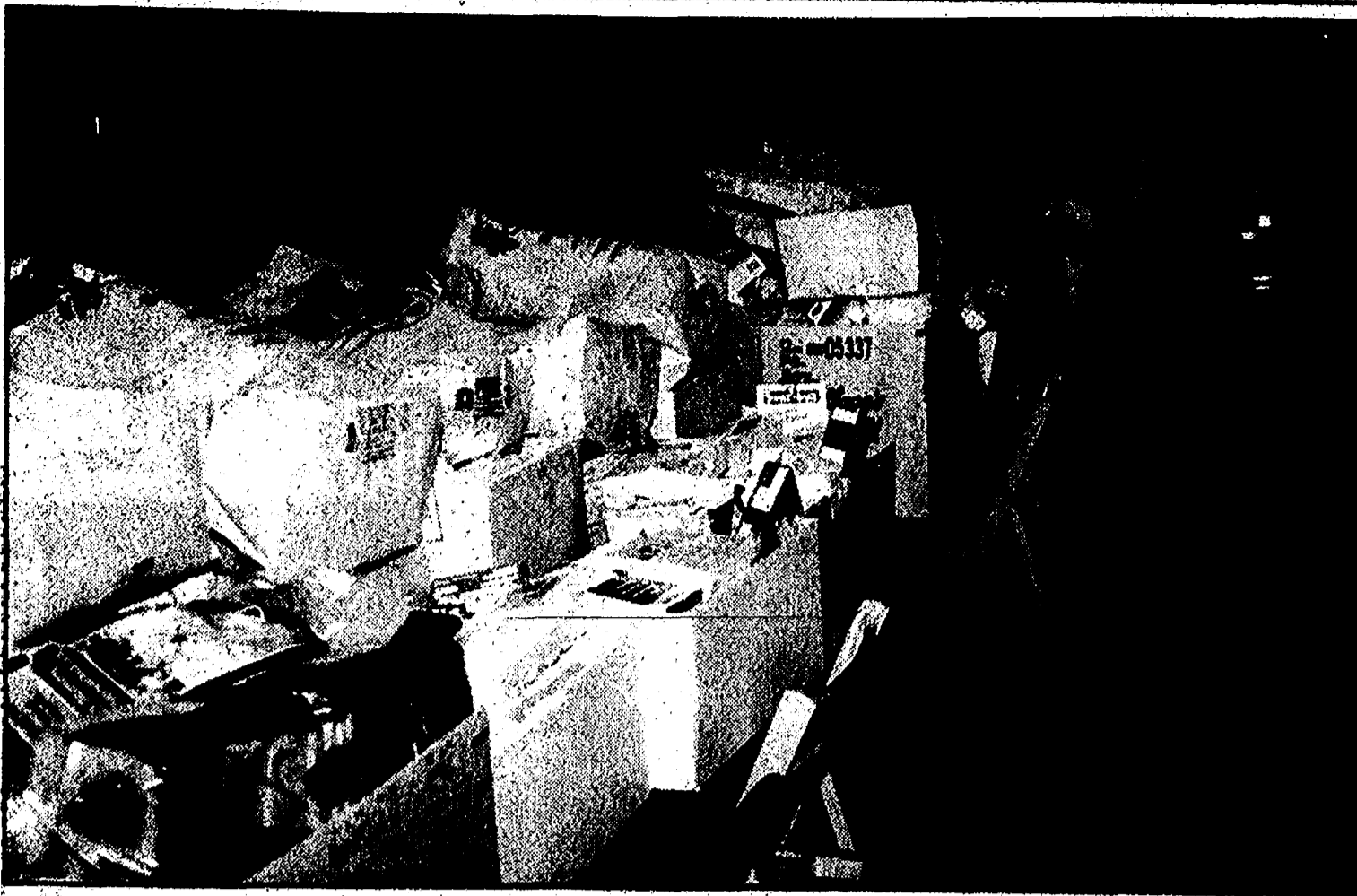

Turkey and Treats

Ann Wood helps put together food baskets at Faith in Action. This year, the community donated enough provisions to serve more than 50 families for the Thanksgiving holiday.

Township seeks input on library agreement

(Continued from Page One)
Lima Township, only two percent of the library's revenues come from the township.

"This is not our fair share," Zenz said.

Zenz said if the agreement is not passed, the library will have to consider instituting a user fee for people outside village boundaries who use the library. In similar facilities elsewhere, these fees are generally \$100 for individuals and \$150 for families each year.

Some members of the public, as well as of the Lima Township Board, said they were reluctant about the agreement because they cannot be sure what residents will be asked to pay once the agreement is in place.

"What people are most fearful of is the board voting for something when we're not sure how much it's going to cost," said Lima Township Deputy Treasurer Leila Bauer. "It would be hard for me to give my OK to something so carte blanche."

However, Cynthia Faulhaber, the lawyer who drew up the District Library Agreement, said taxpayers will vote on any millage that will be assessed to their tax bills. The formation of the District Library would simply allow for

the legal means to put a millage proposal before the voters.

If no millage is passed by the year 2000, the library will be returned to its current state, being supported by the village only.

"We feel like this resolution should be passed to allow this library to be formed," Faulhaber said. "Nothing will happen until voters go to the polls and vote on a millage."

If Lima Township does not agree to the District Library Agreement by the Dec. 31 deadline and either Lyndon or Dexter Township does, Lima Township may lose some of its influence on the District Library Board if they sign the agreement at a later date. The adjustment of the board will be up to those already on the board to decide how townships entering after the Dec. 31 deadline will be represented on the board, according to Faulhaber.

"We feel like joining in now will give Lima Township a bigger voice in the important decisions that are to be made," she said.

The Lima Township Board agreed unanimously to postpone making a decision on the agreement until the Dec. 17 special meeting.

Council to discuss commission

(Continued from Page Three)
merce and a member of Preservation Chelsea. He has lived in Chelsea since 1994.

Robert McLeod is a Superfund Project Manager for the Michigan Department of Environmental Quality. He is experienced in research and restoration of historic homes, is a charter member of Preservation Chelsea and is currently restoring his 1890s home. He has been a resident of Chelsea for four years.

John Mitchell is a businessman who founded the Historic District Commission in Oakland Township. He is a member of the Chelsea Chamber of Commerce and the Kiwanis Club. He has lived in Chelsea for 16 years.

Some members of the council expressed concern that

many of these people have only lived in Chelsea for a few years.

However Jackie Frank, a Preservation Chelsea member, said the length of time someone has spent in the community is not always the best measure of how they will perform.

"There are many good people in the community who are not familiar to the council," Jackie Frank said. "This is a good chance to recognize new talents in the community."

The village council decided to table the item so they could take time to look over the list of candidates and add to the names of any people they find appropriate. The item will be removed from the table and discussed further at the Dec. 10 meeting.

Appraisal approved

(Continued from Page One)

"I believe at some point in the process of evaluating that building, an appraisal will need to be done," Trustee Brian Cashman said. "The question is whether to do it now or at some point in the future."

Clark said he cannot justify spending that much of taxpayers' money on a building he doubts will be usable by the village.

"I don't see spending money on a building we may not even be able to use," Clark said. "We've spent too much money in the past on feasibility studies with no results."

Trustee Steve Daut said he thinks going ahead with the proposal is the right thing to do, since it was the suggestion of the appointed committee.

"If we're going to support what we asked the committee to do, we need to go ahead with the appraisal," Daut said.

The board's final decision was to first confirm that the building is indeed for sale, then enlist the opinion of a qualified engineer to determine the building's structural soundness and go ahead with the appraisal for a cost not to exceed \$3,600.

Give us
a ring to place
a Classified Ad
475-1371

Trust your precious gift of sight to
Anthony M. Sensoli, M.D.

Specializing in:
• No Stitch Cataract Surgery

- ✓ No Stitches
- ✓ No Patches
- ✓ No Shots

• Refractive Surgery

- ✓ Helps, corrects or even eliminates nearsightedness

Participates with Medicare, BCBS, MESSA, Care Choices, M-Care and Major Insurance Plans



Now with two convenient locations to serve you

CHELSEA
(313) 475-5970

EYE CARE
Physicians
of Michigan

ANN ARBOR
(313) 434-8000

Insure Your Home and Car With Us and Save \$\$\$.

When you insure your home and car with Auto-Owners, we'll save you money with our special multi-policy discounts.



Auto-Owners Insurance
Life Home Car Business
The No Problem People

Springer Agency Inc.
115 Park St., Chelsea
475-8689

DEXTER CO-OPERATIVE NURSERY

HOLIDAY BAZAAR

SATURDAY, DECEMBER 7
9:00 am - 3:00 pm
Dexter Senior Center, 7714 Ann Arbor St.

CRAFTS AND BAKED GOODS

- *Evergreen Wreaths from Chelsea Greenhouse (pre-orders will be taken: 426-3105)
- *Gingerbread House Kits
- *Old Fashioned Cookie Exchange
- *Doll Clothes
- *Christmas Angels
- *Jewelry
- *Children's Clothing
- *Dipped Candles
- ...and much more!!

ORTHODONTIST

Raymond P. Howe
D.D.S., M.S.

- 18 years experience practicing orthodontics
- No professional referral necessary

515 S. Main St.
Chelsea
(313) 475-2260

Schwalbach's

AUTO CARE and BODY SHOP

Total Automotive Repair

OIL CHANGE LUBE & FILTER
\$16.95
Up to 5 qts. oil
Most Vehicles

Custom Wheels and Tires

FREE BODY SHOP ESTIMATES

8080 GRAND ST., DEXTER
Mon. thru Fri., 8:00 a.m. to 6:00 p.m.
Sat., 9 a.m. to 2 p.m.

426-6172

N. Territorial Rd.
2 miles west of Dexter-Pinckney Rd.
426-1600

Monday - Closed
Tuesday-Thursday - 4 p.m. - 11 p.m.
Friday - 4 p.m. - 1 a.m.
Saturday - 12 p.m. - 1 a.m.
Sunday - 10 a.m. - 8 p.m.

SHOOTERS
NEIGHBORHOOD GRILL AND PUB
DEXTER, MICHIGAN

New Year's Eve Dance & Buffet

Plan to have an elegant dinner with us starting at 7 P.M. where Chef Bill will be carving Honey Baked Ham & Oven Roasted Top Round along with your choice of Champagne Chicken Scallopini, Seafood Newburgh, Roasted Pork Loin, Rice Pilaf, Baked Redskins & Honey Baked Carrots.

Of course, Appetizers such as Shrimp Cocktail, Cheeses & Swedish Meatballs along with our famous Clam Chowder Soup & choice of three Salads and finally Desserts of Tortes, Petite Fours and Cheesecakes.

Full dinner buffet, dancing, party favors, Champagne Toast at midnight and a pizza brunch after 12 for only \$34.95/person.

If you cannot make dinner, you can come at 9:30 P.M. for \$19.95/person - cash bar all night until 2:00 A.M. Limited seating, so call your reservations in now & purchase your tickets early. NO at the door sales that night.

~ Bands are Back ~

Every Friday and Saturday 9 p.m. - 1 a.m. "Backroads" will be playing Classic Country - Old Rock & Roll and Blues. Gather up your friends - See our new place - Have fun.

\$12.95 Sunday Brunch \$12.95
10 a.m. til 2 p.m. - Reservations Suggested

Have you ever been to the Gandy in Ann Arbor ... Well come and let former Chuck Muer Chef Bill prepare you the treat of your life - Omelette Station - Entrees - Appetizer Table and Pastry Table.

Mosher's Tree Farm

Choose & Cut Christmas Trees
Featuring Beautiful White Spruce

7155 N. Territorial Road, Dexter, Michigan 48130
Six Miles West of US-23 - (313) 426-5271

Now Open

- Weekdays 1:00 p.m. - 5:00 p.m.
- Weekends 9:00 a.m. - 5:00 p.m.

- Free Cider • Free Candy Canes • Easy Convenient Parking •
- Free Tree Baling • Free Tree Bag for No Mess Set-Up/Clean Up •
- Live Trees: Spring, Fall, Christmas •

Look for the sign of Quality

The most advanced energy-saving technology in
SOLID VINYL REPLACEMENT WINDOWS.

- Family Owned & Operated
- No Subcontractor Labor
- No Middleman
- Complete Cleanup of Debris

Free Estimate

Factory Outlet Prices... Why Pay Retail?

Affordable Window & Siding Corp.
662-5551
3913 Jackson Rd., Ann Arbor
Mon.-Thurs. 9-5 p.m. • Fri.-Sat. 9-2 p.m.

Weddings, Engagements and Anniversaries



ENGAGED: Melanie Ann Bendrey and Michael Glen Thompson are engaged and planning a September wedding. Parents of the future bride are Ronald and Denise Marten of Chelsea and Ronald and Phyllis Bendrey of Northville. Parents of the future groom are Louise Likavich of Chelsea and Glen and Pam Thompson of Macomb. The future bride is a graduate of Chelsea High School and Michigan State University with a bachelor's degree in Interior Design. She is employed as an interior designer at Gorman in Southfield. The future groom is also a graduate of Chelsea High School and Michigan State University. He has a bachelor's degree in Packaging Engineering and is employed as a project manager at Wolpac, Inc. in Madelon Heights.

Charles, Anna Mae Gemmill celebrate 50th anniversary

Charles and Anna Mae Gemmill of Chelsea celebrated their 50th wedding anniversary Nov. 30. The couple were married Nov. 28, 1946.

Charles and Anna Mae were married right after World War II, and wore suits. At the time, they declared that if they made it to their 50 year wedding anniversary, Anna Mae would have a gown, bouquet and a beautiful ceremony.

This declaration became a

reality for the couple. They renewed their vows in the Chapel at the Chelsea Retirement Community, and then held a champagne brunch at Weber's in Ann Arbor.

Charles and Anna Mae have two children, Joe (Linda) Gemmill of Kalamazoo and Lisa (Bryan) Gimmell Magnuson of Ann Arbor. Joe and Linda have one son, Bradley, and Lisa and Bryan have one daughter, Elise.

Washtenaw County park opening soon for winter

Rolling Hills County Park will open for winter activities on Friday, Dec. 20 at 4 p.m.

Starting Saturday, Dec. 21 through Jan. 5 the daily hours will be 10 a.m.-8:30 p.m. However, the park will be closed Christmas Eve and all day Christmas Day. Over the New Year's holiday weekend, the park will observe regular hours from 10 a.m.-8:30 p.m.

Rolling Hills County Park offers thrills and chills for every winter family fun enthusiast. The two 150-foot-long toboggan runs offer 50 m.p.h. rides, the ice rink offers day skating as well as lit evening skating hours and there are miles of groomed cross country ski trails with torch lit trails available most evenings (availability dependent on weather so please call ahead). You may bring your own cross country skis or rent skis for a two-hour period. Skaters must bring their own ice skates.

However, toboggans must be

**CHECK TODAY'S
CLASSIFIED SECTION!**

rented and no other sleds or toboggans will be allowed in the park. There is a nominal charge for a one hour toboggan rental.

There is a park entrance fee per vehicle, and equipment fees vary per activity. For further information, as well as up-to-the-minute park snow conditions and weather, please call our 24 hour Information Line at (313) 484-SNOW for a recorded message.

Rolling Hills County Park is located 3 miles south of Ypsilanti at 7660 Stony Creek Road between Bemis and Merritt roads.

VINYL WINDOWS
PRIME INSULATED
CASH & CARRY
OR INSTALLED
FINANCING AVAILABLE
Bob Trudell, Inc.
250 S. Dexter
Pinckney 48169
(313) 878-3300

**NOW OPEN
YE OLDE
ANTIQUE SHOPPE**
GLASSWARE & COLLECTIBLES
DECEMBER HOURS:
TUES 12-4, FRI 1-7
SAT 10-4, SUN 12-4
3185 BAKER RD. • DEXTER
426-0267



SJ Lippert Flooring Company

December Specials

Graber Classic Mini Blinds
(your measurements)

70% Off List Price

New: Novelty Area Rugs for
Special Occasions

MWF 8:30-5:00 • T-Th 9:00 - 5:30 • Sat. 10-2
8060 Grand Street • Dexter, MI 48130
Phone: (313) 426-8779



VIEWS ON DENTAL HEALTH

GARY GOCHANOUR, D.D.S.
426-8336

EMERGENCY MEASURES

Restorations (fillings, caps, bridges, etc.) have a way of breaking or getting lost at the most inconvenient time - like when you want to look your best. The only long-lasting repair is that made by your dentist, but here are a few emergency measures.

If a filling falls out (and it happens in the best of families) it has to be replaced by the dentist. You can ease some of the discomfort by rinsing with luke-warm water and then placing a piece of cotton dipped in oil of cloves into the cavity.

If a crown, jacket or cap pops out, don't put it back with commercial glue. If you can leave it out until you see your dentist - do so. If you must have it in place for appearances sake, vaseline or denture cream will hold it in place temporarily.

Don't try to repair a broken denture or bridge yourself. It could damage both the appliance and the tissue against which it rests. A broken denture is a real emergency and can be repaired quickly by the dentist. A single fractured tooth in a denture can also be replaced quickly by the dentist.

Prepared by Custom Column Service as a public service to promote better dental health. From the office of:

Gary Gochanour, D.D.S., 3108 Baker Rd., Dexter
(Advertisement)

Children's Christmas Workshop

Free for ages 4-10
Free Lunch and Snacks

Saturday, December 14, 9 am.-1 pm.

Parents drop your children off. Finish your Christmas shopping, while they learn the True meaning of Christmas thru Music, Crafts and Stories.

Space is limited. Register early by calling:

Our gift to you from:
Peace Lutheran Church
6105 Jackson Rd.
Ann Arbor, MI 48103
In the Birchwood West Office Center.
Across from 3 M Healthcare on the
South side of the road.

(313) 930-2324



Hear's... To Your Health!

Trouble with hearing can alter your
lifestyle in many ways.
We are here to correct this situation
and let you tune into well-being!

CHELSEA HEARING AID CENTRE

Custom and programmable hearing instruments
Testing • Repairs • Batteries • Accessories

134 W. Middle
Suite A
313-475-9109 or 800-543-1965

Hours: Mon.-Fri. 9-4:30
Closed 12:30-1:00
Eves. & Sat. by Appt.

Auto Tech Center

Automotive Service Specialists

Right off Jackson Rd; A.M. Shuttle to Ann Arbor—Ypsi

Pre-Season Special

Oil Change
Lube & Filter
FREE 12 pt.
Trip Check
\$19.95
(\$52.35 Value)
Most Cars

Monroe
Shocks
Buy 3-
get 4th shock
FREE

Coolant Change
\$39.95
FREE
12 point check!

Call for Appointment—Must Present Coupon

Phone: (313) 761-1661
213 April • Ann Arbor, MI 48103

Winter Spa Sale

Slip into
a Hot Spring Spa
...and let it snow.



This year, fight those winter blues with the swirling, warmly therapeutic waters of a spa. What they used to call a hot tub. A spa that soothes and relaxes and unwinds like nothing else can. A spa that brings friends and family closer. And sends troubles far away. A spa that prepares you for a good night's sleep like no pill on earth. A spa that can be used year round, daily-- if it's a Hot Spring. That's because Hot Spring portable spas are made for our kind of climate. Outdoors. Even in the snow, at 10 below, in the dead of winter. (Which, as it happens, is one of the best times to take advantage of all a spa offers.)



Owning a Hot Spring is as easy as slipping into one. Because they are portable. No permit. No fancy decks. No special plumbing. Just plug it in and fill it up. And the good news? Hot Spring spas have the lowest operating cost of any portable spa, guaranteed in writing. And with the best warranty in the business, five years even on the equipment and labor, you can relax far into the future. So see for yourself what sets Hot Spring apart from all those fair weather spas... and save during our winter spa sale. Remember, you don't have to dread the coming winter. With a Hot Spring spa, you'll be saying "Let it Snow!"

Sale Ends December 21st



HOT SPRING SPAS

NO PAYMENTS, NO INTEREST FOR 6 MONTHS*
*OAC (OR APPROVED CREDIT)

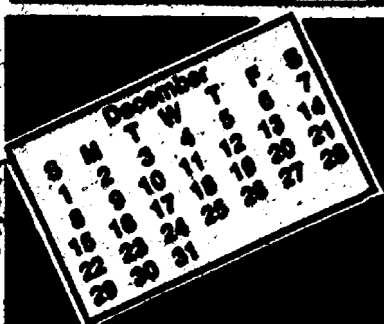

COMMUNITY CALENDAR

CHELSEA & DEXTER

CHELSEA
Thursday, Dec. 5
 American Legion Post No. 31 general meeting at 7:30 p.m.
 Varsity Wrestling, TBA, H
Saturday, Dec. 7
 Varsity Wrestling, Haslett Invitational, 9:30 a.m. A
Sunday, Dec. 8
 "Country Breakfast Buffet" at Waterloo Village United Methodist Church, 8-10:30 a.m.
 "American Girl Club" Christmas Craft Party at 449 Railroad St., Chelsea, 2 p.m. Call Peggy Cashman for more information, 475-3415.
Monday, Dec. 9
 McKune Memorial Library Brown Bag Book Club meets at the library, 11:45 a.m. to 1 p.m.
 Eighth Grade Basketball vs. Saline, 4 p.m. H
 Chelsea Kiwanis Club meeting at Chelsea Community Hospital, 6:15 p.m. Info. 475-9363, or write to P.O. Box 67.
Tuesday, Dec. 10
 Downtown Development Authority meeting in the Chelsea Village Council chambers, 8 a.m.
 Rotary Club meets at the Common Grill, 12:10 p.m.
 Varsity/JV Basketball vs. Williamston, 6 p.m. H
 Chelsea Chamber of Commerce Board of Directors meeting at Chelsea Community Hospital, private dining room.
 Chelsea Village Council meeting at Sylvan Township Hall, 7:30 p.m.
 Lyndon Township Board meeting at the township hall, 7:30 p.m.
 Chelsea Rod & Gun Club meets at the clubhouse on Lingane Rd.
Wednesday, Dec. 11
 VFW Post 4076 and VFW Ladies Auxiliary meets at the VFW Hall, 7:30 p.m.
 Fraternal Order of Eagles, Ladies Auxiliary No. 2154 meeting, 7:30 p.m.
Thursday, Dec. 12
 Eighth Grade Basketball vs. Dexter, 4 p.m. H
 Varsity Wrestling vs. Saline, 6:30 p.m. H
 Freshmen Basketball vs. Saline, 7 p.m. A
 Lyndon Township Planning Commission meets at the township hall, 7:30 p.m.
 Chelsea Rod and Gun Club Auxiliary meeting at the Lingane Rd. clubhouse, 7:30 p.m.
Friday, Dec. 13
 Varsity/JV Basketball vs. Saline, 6 p.m. A
Saturday, Dec. 14
 Varsity/JV Volleyball, South Lyon Inv., 9 a.m. A
 Boys Swimming, EMU Relays, TBA, A
 Varsity Wrestling, Jackson Cit. Pat. Inv., 10 a.m. A
Monday, Dec. 16
 Eighth Grade Basketball vs. Pinckney, 4 p.m. A
 Chelsea Kiwanis Club meets at Chelsea Community Hospital, 6:15 p.m. Info. 475-9363.
 Waterloo Area Historical Society meets at the museum, 7 p.m. Info. Robin Rennie, evenings (313) 498-3395.
 Chelsea School Board meets in the Board Room, 7:30 p.m.
 Chelsea Area Players Board meets at Society Bank, 7:30 p.m.
Tuesday, Dec. 17
 Rotary Club meets at the Common Grill, 12:10 p.m.
 La Leche League of Western Washtenaw County meets at First Congregational Church of Chelsea, 10 a.m. Babies welcome! Info. Sharon (313) 498-3375.
 Eighth Grade Basketball vs. Milan, 4 p.m. H
 Boys Swimming vs. Adrian, 6 p.m. H
 Varsity/JV Basketball vs. Milan, 6 p.m. A
 Lions Club meets at Chelsea Community Hospital, 6:45 p.m.
 McKune Library Board meets at the library, 7:30 p.m.
 Chelsea Village Planning Commission meets at Sylvan Township Hall, 7:30 p.m.
 Dexter Township Board meets at the township hall, 7:30 p.m.
 Lima Township Planning Commission meeting at the Lima Township Hall, 8 p.m.
DEXTER
Saturday, Dec. 7
 "Berries and Bird Hike" at Hudson Mills Metropolitan Activity Center, 10 a.m. Pre-register 1-800-477-3191 or (313) 426-8211.
 Dexter Co-operative Nursery Holiday Bazaar at the Dexter Senior Center. Crafts and baked goods, 9 a.m.-3 p.m.
Friday, Dec. 6
 "Country Kitchen Bake Sale" at Chelsea Retirement Community, Town Hall, 10 a.m.-3 p.m.
 Dexter American Legion meeting at the American Legion Hall, 8 p.m.
Saturday, Dec. 7
 Varsity Wrestling vs. Columbia Central, 8 a.m. A
 A Christmas Bazaar at the Dexter Area Museum with bake sale, hand-crafted gifts and photos with Santa, 9 a.m.-4 p.m.
 Dexter Co-operative Nursery Holiday Bazaar at the Dexter Senior Center on Ann Arbor St. Crafts, baked goods, cookie exchange, doll clothes, angels, jewelry, candles, 9 a.m.-3 p.m.
 Girl Scout Holiday Bazaar and lunch at St. Andrews Church, 9 a.m.-3 p.m.
 JV Wrestling vs. AA Pioneer,

10 a.m. A
 Square Dancing at St. Andrews Church, "Pink Cadillac" 7:30 p.m. Info. 426-2617
Monday, Dec. 9
 Dexter School Reproductive Health Advisory Committee meets at Wylie Middle School media room, 7 p.m.
 Webster Township Historical Society meeting, Info. 426-2473.
 Dexter Schools Board of Education meets at Copeland School, 8 p.m.
 Dexter Village Council meeting at First of America Bank, 8 p.m.
Tuesday, Dec. 10
 Varsity Basketball vs. Hartland, 6 p.m. A
 Kiwanis Club of Dexter meets at DAPCO cafeteria, 6:30 p.m.
 Sons of the American Legion meet at Dexter Legion Home, 8 p.m.
Thursday, Dec. 12
 Alzheimer's Family Caregiver Support Group meets at the Crippen Building at the Chelsea Retirement Community, 7 p.m. Info. (313) 741-8200.
Friday, Dec. 13
 Varsity Basketball vs. Lumen Christi, 6 p.m. H
Saturday, Dec. 14
 Varsity Wrestling vs. Flat Rock, 9 a.m. A
 Children's Christmas Workshop. Children will be cared for with free lunch and snacks, while parents shop. Music, crafts, stories, 9 a.m.-1 p.m. Register (313) 930-2324.

Tuesday, Dec. 17
 Heart Health Screening at Adult Health Clinic located in the Washtenaw County Human Services Bldg., 555 Townner, Ypsilanti. Info., (313) 484-7200.
 Varsity Basketball vs. Pinckney, 6 p.m. H
 Kiwanis Club of Dexter meets at DAPCO cafeteria, 6:30 p.m.
 Varsity Wrestling vs. Dundee, 7 p.m. A
 Dexter Township Board meets at Dexter Township Hall, 7:30 p.m.
 Webster Township Board meets at the township hall, 8 p.m.
 Lima Township Planning Commission meets at the township hall, 8 p.m.
MISCELLANEOUS
 Alcoholics Anonymous meets at St. Joseph Parish Hall in Dexter, Tuesdays at 8 p.m. and Thursdays at 7:30 p.m.
 Immunizations available by appointment through Human Services Department, Public Health Division, Ypsilanti. Contact Esther Teich, (313) 484-7200.
 Dexter Family Service, contact Pat Burnett, 313-449-2149, Marian Burgett, 426-2196, Shawn Dettling, 426-4343 or Nellie Naylor, 426-4485.
 Western Washtenaw Drop-In Support Group meet Mondays during December at First United Methodist Church, Chelsea, 6:30 p.m. For women who are or have been in an abusive relationship. 24-hour crisis line, (313) 995-5444.
 "Breast and Cervical Cancer Screenings" available free for

many women over 40, through Title XV Program. Information for local service: (313) 484-7220.
 "Mammograms and Pap Tests" available free for many women over 40 through Title XV Program. Information for local service: (313) 484-7220.
 New Beginnings, a support group dealing with death and divorce, meets Tuesdays at St. James Episcopal Church, Dexter, at 5:30 p.m. Call Faye Wisely, 426-8931 or the church, 426 8247 for information.
 Smokers Anonymous meets Tuesdays at St. James Episcopal Church, Dexter, 7:30-8:30 p.m. Call 426-8696.
 Assault Crisis Center, 1866 Packard Rd., Ypsilanti 48197. Ph. 483-RAPE, 24-hour crisis line; 483-7942, business line.
 Hospice of Washtenaw County needs volunteers for clerical support, direct patient care and spiritual bereavement support. Call Barb Wineka, 741-5777 for further information.
 Parents Without Partners, support group for single parents. Youth activities, social events, discussion groups. For membership call recording at 971-1933.

Richard Howlin, Ph.D

Clinical Psychologist

- Specializing in*
- Evaluation of Learning and Attention Disorders
 - Cognitive Treatment of Depression and Anxiety

Offices in Chelsea & Dexter

Hours by appointment.
 Call 475-6070

Photo restoration & fine album assembly
 Professional photography
 Give a holiday gift certificate!
 Come to our OPEN HOUSE! Sat. DEC. 14th, 11-3

PHOTO GENERATIONS

8099 Main, Dexter—by appointment 426-0700

Carhartt

COATS - JACKETS
 PANTS - JEANS
 BIB OVERALLS
 COVERALLS - VESTS
 SHIRTS - HOODS
 CAPS - KNIT HATS
 HOODED SWEATSHIRTS



OPEN
 SUNDAYS



EHNIS & SON

"Since 1910"

116 W. LIBERTY, ANN ARBOR
 1/2 block west of Main • 663-4337

Original equipment
 for the American worker."

PUBLIC NOTICE

TO
 OWNERS OF CLASS III MID-EFFICIENCY
 FURNACES AND BOILERS
 POTENTIAL HAZARD INVOLVING
 GAS HEATING APPLIANCES

The U.S. Consumer Product Safety Commission has received reports of a potential hazard involving gas heating appliances equipped with high temperature plastic vent (HTPV) pipe and fittings. These venting products were used primarily on installations on 78% to 85% efficiency between 1987 and 1993.

THE BETTER HEATING and COOLING BUREAU OF METROPOLITAN DETROIT which is sponsored by the Sheet Metal and AirConditioning Contractors National Association (SMACNA) Metropolitan Detroit Chapter, encourages home owners and businesses who believe they may have a heating system installation utilizing these products to have their systems inspected immediately by a qualified technician.

The U.S. Consumer Product Safety Commission recommends inspection of all heating systems annually. The BETTER HEATING and COOLING BUREAU encourages that all heating systems, including their venting components and chimneys be inspected each year regardless of heating system mode, fuel, or efficiency.

For additional information or to obtain the name of a BETTER HEATING and COOLING BUREAU member near you, call 810-649-3740.



Chelsea Village • Dexter Twp. • Lima Twp. • Lyndon Twp. • Milan Twp.
 Items Collected at Drop-Off Bins & Curbside Recycling
 • Please do not leave anything outside of bins
 • Curbside—please prepare items for windy days
PLASTIC BOTTLES ONLY
 • #1 clear, #2 milk jug type, #2 colored: bleach, Tide, etc. • No caps or lids • No plastic bags or tubes. **BOTTLES ONLY**
 • No #2 motor oil bottles • Please rinse and flatten • Curbside—PLEASE bag all plastic bottles together
GLASS—GREEN, BROWN & CLEAR
 • Please rinse, discard lid within if metal • No BLUE glass, ceramic, mirrors, headlamps & light bulbs
TIN & ALUMINUM & EMPTY AEROSOL CANS ONLY
 • Please rinse & remove labels • No wire hangers or scrap metal
NEWSPAPER, MIXED PAPER, OFFICE PAPER, MAGAZINES & CATALOGS
 • Please bundle magazines, place in newspaper compartment • Phone books go in w/newspaper
 • No tissue paper or food containers • Yes glossy inserts stay w/newspaper
 • Bag white office or computer paper then place w/newspaper
CORRUGATED, BROWN BAGS, PAPERBOARD (cardstock, cookie, macaroni boxes)
 • Yes pizza boxes are OK • Curbside—please bundle w/saps or string in sections of 3x3
 • Cardboard bins—entrance to Landfill, Polyte Market, Manchester Grocery Store.
 Dexter Twp. Hall & Bridgeway
 Chelsea Curbside—Every Wednesday—Have on curb by 7:30 a.m.
 FOR RECYCLE FAILS - Call 313-475-6160 M-F 7-3:30

Chelsea Kiwanis

1996 Fruit Sale

Tree Ripened
 Citrus Fruit

Direct from Florida

Navel oranges & Tangelos: \$19.00/case \$11.00/1/2 case
 Red Grapefruit: 17.00/case 10.00/1/2 case

Five days from the tree
 to your table!

**PLACE YOUR
 ORDER NOW**

with a Kiwanis Club Member or:

Frisinger-Pierson Realtors 475-8681
 Palmer Motor Sales 475-1301
 Chelsea State Bank 475-1355
 Heydlauff's 475-1221

Deadline: Dec. 9th, Delivery approx. Dec. 17th

CHELSEA ANIMAL HOSPITAL

We now have Program® monthly
 flea control for dogs and cats!



Paula C. Rode, DVM
 313-475-0615

1475 South Main, Chelsea, Michigan 48118

Mon., Wed. Fri. 8 a.m.-5 p.m.; Tues.,
 Thurs. 8 a.m.-6 p.m. Sat. 8 a.m.-1 p.m.



COMFORT ZONE MECHANICAL

Heating & Cooling • Sales & Service
 Custom Sheet Metal

Announcing early season gas & oil furnace clean & check specials.
 Call for a free estimate on a new Lennox Home Comfort System.



When "No Heat" is a problem,
 just pick up your phone and
 give Randy a call at
 Comfort Zone!



A General American Company

3045 Broad Street, Dexter, MI 48130
 Call Today: 426-6350/433-1020

INHERIT

Chelsea High School
 Stage and Drama

Class
 presents

INHERIT THE WIND

under the direction of
 Bill Coelius

Dec. 12th at 7:00 p.m.
 CHS Auditorium

Tickets - \$5.00
 on sale now at
 Chelsea Pharmacy



Festival of Lights

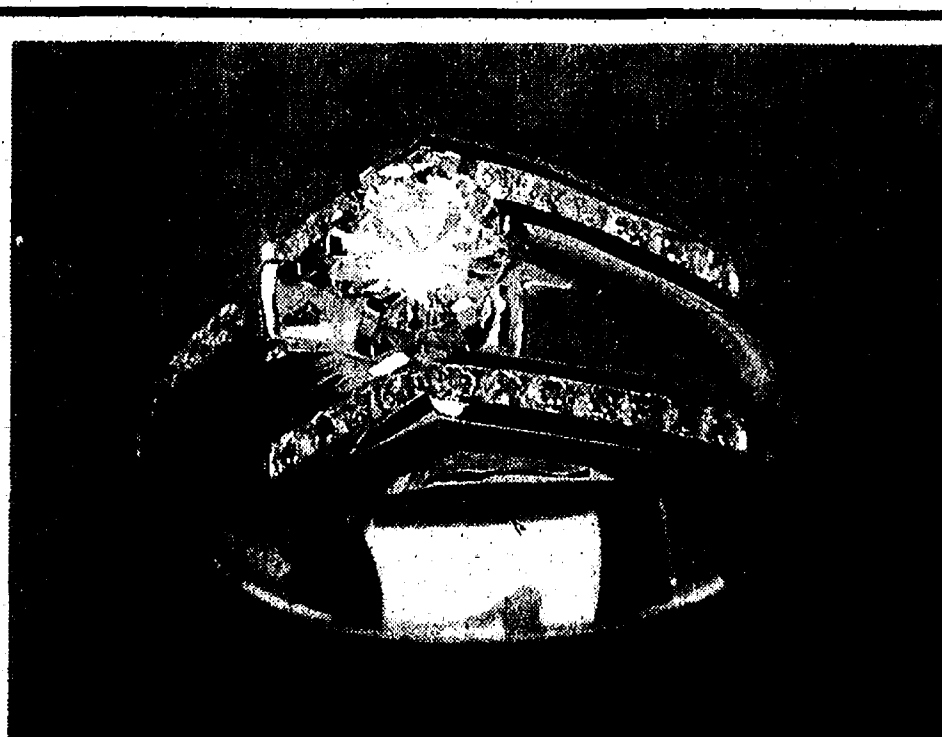
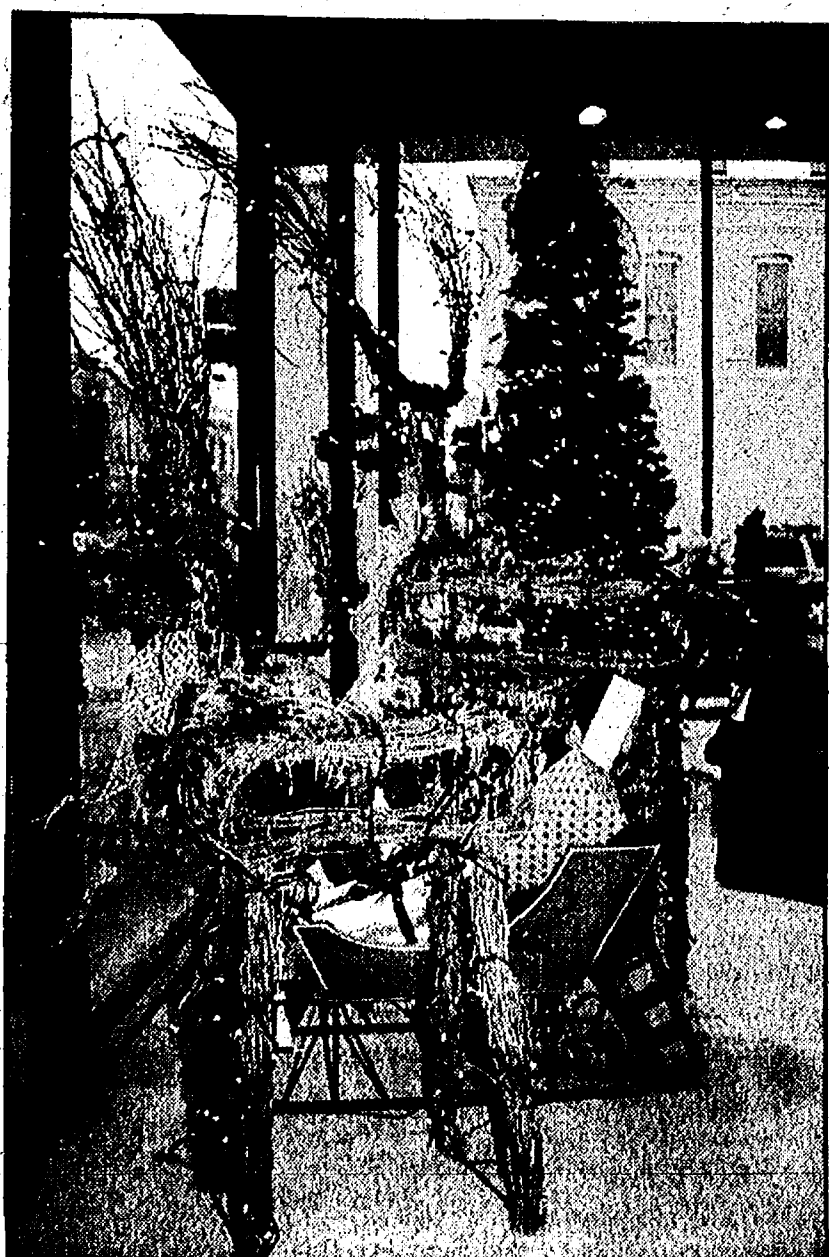

14 KY Diamond Ring
Jewelry Designed by Curtis

La Jolla
SHOPPE
"The Jewel Store"

Extended hours through the Holiday Season
Mon.-Sat. 10-7 Sun. 12-3
105 S. Main St. ♦ Chelsea ♦ (313) 475-0717



A Christmas Fantasy

Presented by DANCE ARTS PERFORMING ENSEMBLE
Choreography by Lisa Pelio of Danse Michigan

Saturday, December 14, 8:00 p.m.
Sunday, December 15, 2:00 p.m.

Chelsea High School auditorium

All seats \$6.00
Tickets available at the door

Tickets available in advance at the following locations:
Dance Arts Academy, Chelsea Pharmacy and Manchester Pharmacy
For more information, call 475-0399



Christmas Traditions

Vogel's and Foster's

20% Off Entire Stock
(Regular Priced)
December 6th!

- Complimentary gift wrapping
- Womens coordinates
- Leather coats
- Flannel shirts
- Dockers
- Sweaters
- Gloves & hats

Quality clothing for men, women and children combined with good old-fashioned personal service.

107 & 109 S. Main • Chelsea
(313) 475-1606
Holiday Hours:
Monday-Saturday
9:00 a.m.-9:00 p.m.
Sunday 1:00 p.m.-5:00 p.m.

Repeat Performance
RESALE SHOP

Holiday Dresses
Dresses for Ballroom Dancing
Velvet to Glitter — \$29⁰⁰ to \$59⁰⁰

4359 Jackson Rd. Parkland Center Ann Arbor
313-741-8028

Me and the Missus
Now Open

Specializing in Made in the USA
Solid wood handcrafted furniture, lamps, cards, candles, potpourri, pottery, wallhangings, handcrafted pins and earrings, whimsical creatures,
Christmas items and much more!

Holiday Hours: M-Thur. 10-6, Fri. 10-9 • Sat. 10-6, Sun. 12-4
6585 Jackson Rd. Ann Arbor, MI 48103
Between Zeeb and Baker Rd., South of I-94
313-747-8293

EVERGREEN WREATHS, BLANKETS
ROPING MADE FRESH DAILY

6 ft. Blankets WITH RED RUSCUS \$35.00 & up
3 ft. Blankets CONES & RIBBONS \$25.00 & up

Evergreen Cedar or Pine Roping \$2.50 per foot or \$30⁰⁰ - 50 ft. coil

Mixed Evergreen Wreaths
Wide Variety

2 ft. Untrimmed	\$7.50	2 ft. Trimmed	\$11.00
3 ft. Untrimmed	\$17.50	3 ft. Trimmed	\$22.50
4 ft. Untrimmed	\$27.50	4 ft. Trimmed	\$32.50

Large Variety of Poinsettias \$3.50 & UP

Fresh Christmas Greens & Candle Arrangements \$15.00 & UP

Open Monday-Saturday 9 a.m. - 5 p.m.
Sundays till Christmas Noon - 5 p.m.

CHELSEA GREENHOUSE

Phone (313) 475-1353
7010 Lingane Rd., Chelsea

Charter Member F.T.D.
Member Teleflora
Member A.F.S.
Member Redbook

Blooming Plants • Terrariums
Balloons • Planters & Green Plants,
also a wide variety of cut flowers.
Serving the Community since 1901

• Lighting of Rotary Tree of Lights • Carolers

At Gigi's we carry a fine selection
of
Grave Blankets
Cemetery Arrangements
Garland
Silk and Live Garland Wreaths
Fir Balls

Gigi's Flower and Gifts

103 N. Main St., Chelsea
313-475-3040
Mon.-Fri. 9 a.m.-6 p.m.
New Sat. Hours: 9 a.m.-3 p.m.



• Refreshments

Your One-Stop Shopping Center

Check out our wide selection
of gift items

- Also - Don't Forget
- Stocking Stuffers
 - Gift Wrap and Cards
 - Batteries
 - Film
 - Party Goods
 - Pop

We offer **FREE** Gift Wrapping

CHELSEA
PHARMACY, INC.

1050 South Main
Chelsea

475-1188



Also join our VIP Frequent Lunch Program. Buy 12 lunches,
get the thirteenth FREE. Good for Dine-In or Take-Out.
Ask for a VIP card at your next visit.

**Chinese
Tonite**

1127 S. Main St. • Chelsea, MI
475-3797

Mon.-Thurs. 11-10, Fri. & Sat. 11-10:30, Sun. 11:30-9

WATERLOO TREE FARM

In the heart of The Village of Waterloo.
Take I-94 to M-52 North, 3 miles to Waterloo Rd.,
5 miles to Village of Waterloo, then follow signs.

CHRISTMAS TREES TAKE YOUR PICK:

Spruce • Pines • Potted Trees • Live Trees
Balled & Burlapped

Both U-Cut & We-Cut from 35 acres of trees.
Starting at: Pines \$20, Spruce \$25

Come and see Santa's live reindeer, Dancer &
Prancer. Santa will be there too (Sat. & Sun. only)
Sat.-Sun. 9-dark, Weekdays noon-dark • 313-475-7631

Chart Hits Super Video

1030 South Main Street

Call

(313) 475-5830

We Reserve Movies

We
carry
Ultra-64
Nintendo, Sony
Play Station and
Genesis

The
Largest
Selection
of Games
In Town

Used
Movies
For Sale
Starting at
\$4.99

**\$1
Off**

Any Rental

Coupon Expires 12/19/96

- Free Membership
- Free Movie
on Your Birthday
- Over 10,000 Movies
in Stock

Open
10-11 p.m.
7 Days
a Week

We
Accept
Competitors
Coupons

More
New Releases
Than anyone
Else in
Town

A Perfect Gift for the Golfer You Know! Send them to Augusta!

April 9, 1997

They'll spend the day with the
"Masters." Package includes: Round trip
air on American Trans Air.
Transfers from airport to course
(both regular and par 3)
These will go fast! Limited availability!

SCHEDULE:
Detroit to Augusta, 8:00-9:35 am.
Augusta to Detroit, 6:00-7:45 pm.
Price: \$380 per person
Insurance is an additional \$24 per person

Full payment due at time of booking.
MasterCard and Visa accepted and is non-refundable.

UNIQUE
Travel
Chelsea Travel, Inc.

1070 South Main Street • Chelsea, MI 48118
(313) 475-3110 (800) 878-3113



Holiday Sale

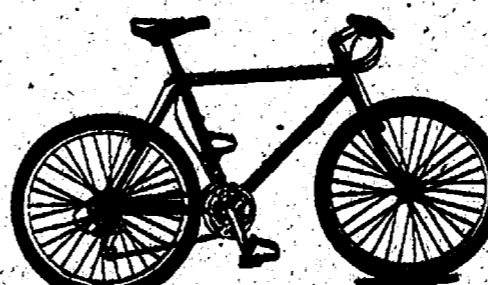

TREK

MOUNTAIN BIKES

From \$159.99

* Fully Assembled

* Lifetime Warranty

SALE Save \$\$\$

**Layaway
Available**

**Rollerblade
& Sports**

ROLLERBLADE

Clearance SALE
on all Skates and Receive
(Skates starting at \$49.95)

\$50 BACK	\$25 BACK	\$10 BACK
When You Buy 3 Pairs Of Rollerblade® Skates And 3 Pieces Of Rollerblade® Protective Gear.	When You Buy 2 Pairs Of Rollerblade® Skates And 2 Pieces Of Rollerblade® Protective Gear.	When You Buy 1 Pair Of Rollerblade® Skates And 1 Piece Of Rollerblade® Protective Gear.

* See Store for Details

(313) 475-9371
1178 S. MAIN, Chelsea

• All Community Sing • Merchant Open House

NORTH MAIN PACKAGING STORE

524 N. Main Street, Chelsea • 475-5885

Tower Main Plaza (located inside the Laundry Room)

Ship Your Holiday Packages at the
North Main Packaging Store

Conveniently located inside The Laundry Room where every Wednesday is Santa Claus Day.

Studio 107, Inc.

Top Left: Cathy McDaniels, Mary Alber, Chris Elkins, Judy Ehrens,
Chantel Moisinger. Bottom Left: Barb Robinson, *Rose Lawrence,
Sue Grau. Missing: Terri Van Curen

We are proud to introduce
*Rose to our staff.
She is offering a **SPECIAL** for
December, perms...\$40.00
Thank you for your patronage!

Studio 107, Inc.

107 W. Middle, Chelsea
475-1071

Holiday Sale

24 Days



**UPTOWN ANTIQUES
AND LITTLEWARES**
in the Sylvan Building

"Antiques are great gifts"

30% off thru Dec. 28thOpen: Wed. thru Sat. 11 am.-5 pm.
or by Appointment**(313) 475-6940 or 475-1784**

114 N. Main • Chelsea

Cut your own CHRISTMAS TREES

SCOTCH PINES '16"

Table Top
to 9 ft.

Decorate your
home this
season with
wreaths, door swags
and centerpieces.

Cemetery Wreaths
also available.

Pine View Farms

10998 Hardcastle Rd.
Brooklyn (517) 592-3892Open 10 - Dusk
Tuesday - Sunday

Annual Holiday Open House

Saturday and Sunday, Dec. 7th and 8th
10 a.m. to 6 p.m.Door prizes every hour including
\$100⁰⁰ Gift Certificate • Refreshments

Stained glass windows, lamps, ornaments and gifts

9080 Beeman Rd., Chelsea 313-475-9730

The College Store

Your new home for Chelsea Building merchandise

Hats
T-Shirts
SweatshirtsShorts
Backpacks
Boxer Shorts

Great Holiday Gift Items!

Send Aunt Jane a really cute Chelsea, Michigan T-Shirt.
Get it right here at the College Store, Downtown Chelsea

123 S. Main street • Chelsea • 433-5455

Make Nikon Your Choice For The Holidays

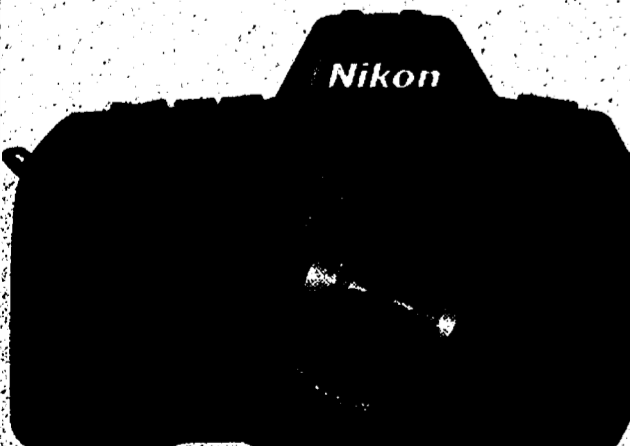

Nikon N70™

"The Art of
Mastering Light"

- 5 exposure control modes and metering systems built-in
- Fast autofocus with quiet operation
- High performance built-in Fill-Flash for advanced flash pictures

\$599⁰⁰

Body Only



Nikon N50™

Special Low Price
\$399⁰⁰
After Rebate

- "Shortest to Great Pictures"
- Short taking great pictures with your first set of film
- Easy to edit: focusing & depth
- Simple Mode: instruction manual
- When you're ready, set to Advanced mode
- Convenient built-in automatic flash



Nikon N6006™

Special Low Price
\$499⁰⁰
Body Only

- "It's a About Time You Were Taken By Your Pictures"
- A Nikon SR that's easy to use with performance to grow with
- Manual, focus tracking and automatic exposure control
- built-in flash offers convenience and versatility

HURON CAMERA

8060 Main Street, Dexter • 313/426-4654 (main store)

450 East Michigan Avenue, Saline • 313/429-8575

1090 South Main Street, Chelsea • 313/475-1023

All Nikon products include Nikon Inc. USA limited warranty.

Nikon
We take the world's
great pictures™

ISO

BEANIE BABIES™

Collect Them All!

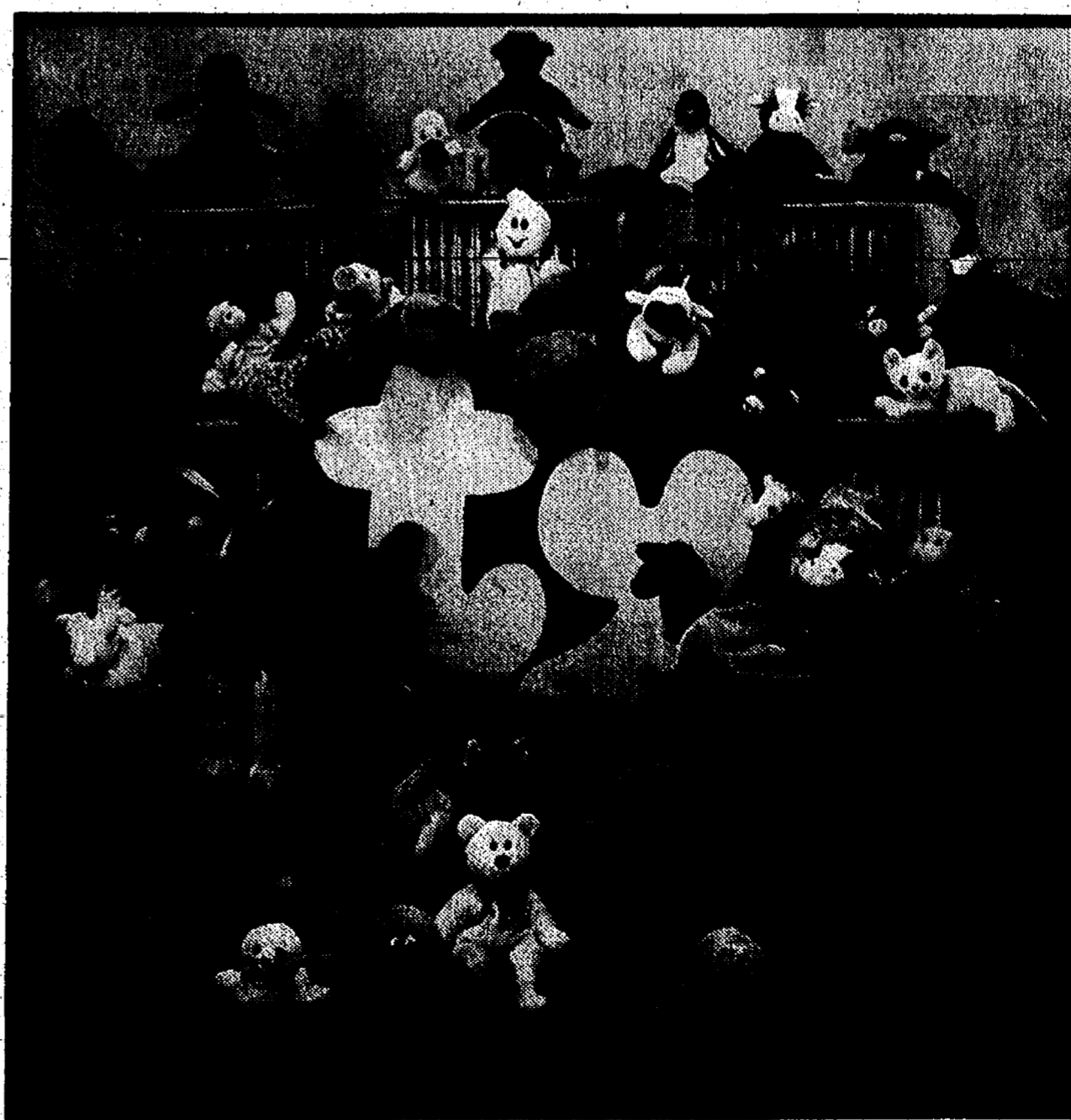

Dayspring Gifts



DOWNTOWN

115 South Main Street • Chelsea, MI • (313) 475-7501

• *Living Creche* • *Santa at the Village Plaza*

**ALL SANTAS
20% OFF**
Dec. 6th - Festival of Lights
— More Holiday Items on Sale —
The Village Shoppe
Holiday Hours
through Dec. 23rd
M-Sat. 9:30 a.m.-9 p.m.,
Sun. Noon-4:00 p.m.
104 N. Main • Chelsea • 313-475-6933



SEE HOW
CREATIVE YOU ARE!
COME IN AND
CUSTOM DESIGN
YOUR OWN
ADDALINK®
BRACELET

round brilliant diamonds
princess cut diamonds
oval diamonds
sapphire
emerald
ruby

Exclusively at
Winans Jewelry
108 South Main St., Chelsea, MI (313) 475-2622
M-Th. 9:00 a.m.-5:30 p.m., F. 9:00 a.m.-7:00 p.m., Sat. 9:00 a.m.-3:00 p.m.

The Rainbow Patch
Children's Quality Resale

Birth-Teen
(up to size 14)
Fashion Apparel,
Accessories and Toys
**Large Variety of
Christmas Clothing**
M,T,W,F- 10 am.- 5 pm.
Thurs.- 12-7 pm.
Sat.- 10 am.- 4 pm.

475-6300 • 526 N. Main, Chelsea

RCA
PAY NOTHING **Till JAN. 1998!**
On Select RCA Color TVs And Camcorders
**No Down Payment!
No Interest Charges!
No Monthly Payments!**

35" Diagonal
F35670MB
RCA ColorTrak Plus™
Stereo Monitor-Receiver
• VHP (Very High Performance) Picture Tube
• Master Touch® Universal Remote
• 5-Jack Audio/Video Monitor Panel With S-Video Input

FREE Set of RCA dogs with 35" TV or Bigger

\$1099⁹⁵
No Payments till 1998!

RCA Digital Satellite System
• Over 200 Channels of programming excitement
• Digital Picture & Sound
• Starts at \$399
No payments 'til 1998

\$200 Cash Rebate on Programming

113 N. Main St. • Chelsea • Ph: (313) 475-1221
Hours: M & Th 8:30 to 8:00 p.m., T, W, F 8:30 to 5:30 p.m., Sat. 8:30 to 4:00 p.m.

Now Open

Serving:

Flavored Coffees
Bagels
Muffins
Coffee
Plus More
Donuts • Danish • Fritters
by Dexter Bakery

Hours: Mon.-Sat., 5:30 am.-2:00 pm. • 475-2530
103 W. Middle-formerly "The Village Bakery"

HICKS' CLEANERS

December Specials
MEN'S & LADIES' TWO-PIECE SUITS, DRESSES
NOW \$7.60.....Reg. \$8.50
On all above items- silk & pleats extra.

Chelsea Shopping Center
1060 S. Main St.
Chelsea, MI
475-8855

Honey Creek Shopping Center
5851 Jackson Rd.
Ann Arbor, MI
747-7747

• Santa at U.A.W. Hall • Hayrides • Carolers

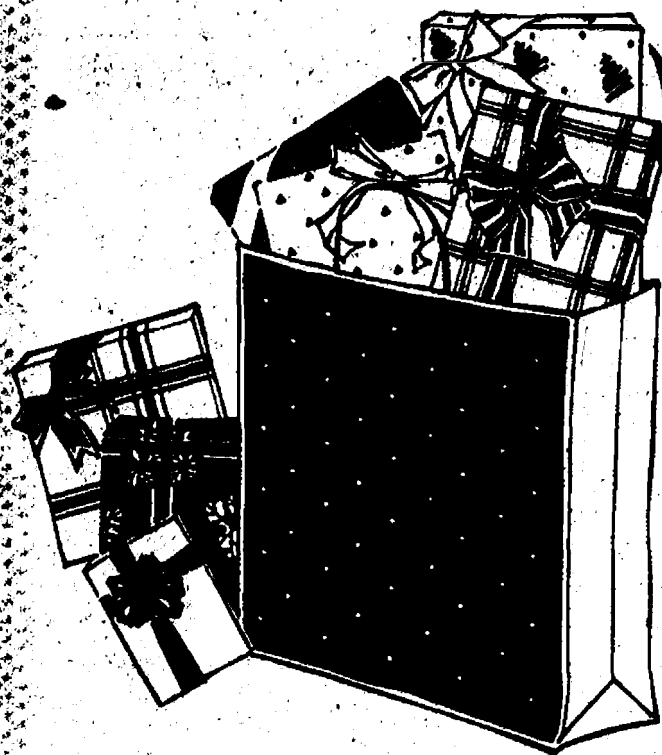

HOLIDAY OPEN HOUSE
TUPPERWARE & DISNEY PRODUCTS
 5460 Conway Rd. - off Cavanaugh Lk Rd.
 Dec. 7 * 12-7pm and Dec. 8 * 1-6pm
 Holiday Gift Giving Ideas
 Cash-n-Carry/Scratch-n-Dent Sale
 Come See What's New!
 Sandy Milazzo - (313)475-7666

Golf Sale
Reddeman Farms
 Dec. 6 thru Dec. 22

HOURS:
 Fri. & Sat. 10-9
 Sun. 10-4
 M-Th 11-3

Big Savings
 Golf Balls
 Shirts-Hats
 Sweatshirts
 Gift Certificates
 Club Repair

**Men's • Women's
 Junior's
 Bags-Gloves
 Memberships**

See the Reddeman Farms Restaurant ad on Page 17

**Free Gift with Every Purchase
 Free Refreshments**

555 S. Dancer Rd. • Chelsea • 313-475-3020

Village Resale & Music
 Great Prices... Great Gifts
 Guitar Packs... \$199.95
 Drum Set... \$199.95
 Bedroom Suites
 Porcelain Eagles & Clowns
 Cookie Jars • Lots of Toys & Gifts
 Furniture & Misc.
 Toro Snowblowers... \$150
 New & Used
 BUY • SELL • TRADE
 Christmas Lay-away Available

Hansen's Sports Center **ski-doo**
 Winter fun starts at Hansen's
 Pre-Season SALE on Sleds, Clothing and Accessories
475-7212
 Open 10 am. - 9 pm. 7 Days • 15901 Seymour Rd. Waterloo

The Quilter's Quarters
 Gift Registry
 Gift Certificates
MEN ONLY
Shopping Night
 on Friday, December 20
 6 pm until 9 pm
 118 S. Main Street,
 Chelsea (313) 475-5848

ALL Bowling Balls - Bags - Shoes
Sale Priced
10% OFF
 December 15th - 16th - 17th
 Shop for the latest
Model Glo-Ball
 while sale priced
313-475-8141
Chelsea Lanes, Inc.
 1180 S. Main St., Chelsea MI 48118
NEEDED - 1-5 Man Team for Monday Night League Starting Dec. 30th

Varsity Jackets

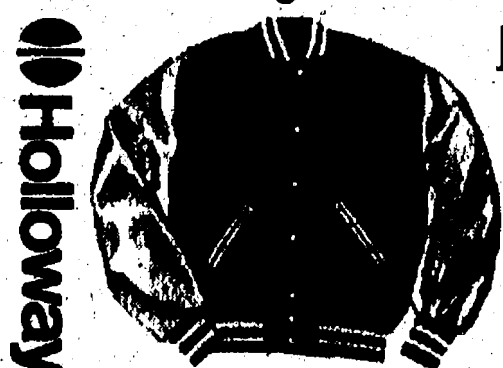

In Stock

475-1900
BEST PRICES



Open 7 Days
 120 W. Middle St.
DOWNTOWN CHELSEA

MEABON'S

TELEVISION, APPLIANCES & FURNITURE
 EVERYTHING TO MAKE YOUR HOME
 MERRY FOR THE HOLIDAYS
TRUCK LOAD CHAIR SALE

RECLINERS • GLIDERS
 ROCK & SWIVEL CHAIRS
 CARPET SALE • ZENITH TVS
 FRIGIDAIRE APPLIANCES

1170 M-52 SOUTH • CHELSEA
475-1666



New Owners

SALE

BIRDS

	Reg.	Now		Reg.	Now
Parakeets	\$15.99	\$8.99	Lovebirds	\$49.99	\$39.99
Rainbow Loris	\$349.99	\$249.99	Grey Cockatiels	\$79.99	\$49.99

HAMSTERS

Reg. \$6.99 NOW \$1.99 when purchased with cage and starter kit.
 (Prices good through Dec. 12, 1996)

We will hold your pet or gift
 until Christmas Eve

New owners -

Victoria & C. Ray Newton

Chelsea Pets & Plants

901 S. Main St., Chelsea

313-475-2630

Mon.-Fri. 9-8, Sat. 9-6, Sun. 12-6



Wave
 goodbye to
 expensive
 waves.

The Perm Plus.
 A shampoo.
 Precision cut.

Quality

Helene Curtis®
 perm and style.

Talk to your Sam's
 stylist. Together we'll
 find the look that's you.

You don't need an
 appointment.

Ever.



Fantastic Sams®

PERM PLUS

\$32.95 REG. \$39.00

- SHAMPOO
- PRECISION CUT
- QUALITY PERM
- COMPLETE STYLE

Expires 12-31-96

ADULT CUT PLUS

\$11.95

- SHAMPOO
- PRECISION CUT
- COMPLETE STYLE

Expires 12-31-96

KID'S PRECISION CUT

\$5.95

Expires 12-31-96

Each salon independently owned and operated. Fantastic Sam's International, Inc. 1994

Gift Certificates Available

Seniors Specials

1109 S. Main St.

Chelsea

Hours:
 Mon.-Fri. 9-8 p.m.
 Sat. 9-6

In same center as Polly's
 next to Sec. of State

313-475-8448

POLICE BLOTTER

DEXTER VILLAGE-CHELSEA VILLAGE-SCIO TWP.-LYNDON TWP.-LIMA TWP.-FREEDOM TWP.-DEXTER TWP.-SYLVAN TWP.

Dexter Village

Property Damage

Malicious destruction of property was reported in the municipal parking lot on Jeffords Avenue near Broad Street, Nov. 18. A 17-year-old Webster Township girl told a Washtenaw County Sheriff's deputy someone threw raw eggs in the interior and exterior of her 1987 Plymouth vehicle. The incident occurred between 11:50 p.m. Sept. 5 and 12:15 a.m. Sept. 6.

Malicious destruction of property was reported at Dexter High School, 2615 Baker Rd., Nov. 20. A 51-year-old Dexter man told a sheriff's deputy someone scratched the passenger side door of his 1986 Chevy Cavalier with a key around Nov. 1. Damage is estimated at \$300.

Criminal Sexual Conduct

Criminal sexual conduct was reported at Walkabout Creek apartments, Nov. 18. A 37-year-old woman told a sheriff's deputy her 15-year-old son had sexually molested his six-year-old sister. The young girl told her mother about his conduct Nov. 13. She said it has been going on for the past six to eight months. The boy is presently living in Highland with his father. The little girl is seeing a family therapist and police are still investigating.

Warrant Arrest

Bruce Y. Northington, 32, of Ypsilanti was arrested Nov. 29 at the sheriff's department substation in Dexter for failing to appear in court on charges of carrying a concealed weapon.

Chelsea Village

Recovered Stolen Vehicle

A 1997 Ford vehicle stolen from Palmer Ford was recovered by Canton Township Police, Nov. 22. The vehicle was stolen Oct. 14. Canton Township Police notified Chelsea Police Department about the recovery.

Larceny

Larceny was reported in the parking lot at Wolverine Food & Spirits, 20480 Old US-12, Nov. 18. A 53-year-old Chelsea man told Chelsea Police someone stole the hood ornament off his 1985 Lincoln car between 6:30 p.m. and 10:30 p.m., Nov. 18.

Larceny was reported at the University of Michigan Chelsea Family Practice Center, 14700 E. Old US-12, Nov. 26. An employee told Chelsea Police two wheelchairs valued

at \$895 each are missing.

Larceny was reported at Pamida Discount Center, 1040 S. Main St., Nov. 24. A 36-year-old Grass Lake woman told Chelsea Police someone stole \$10 and a bottle of prescription pills from her purse between noon and 2 p.m., Nov. 23. She noticed the items missing after she left the store.

Larceny was reported at Diamond Quest, 700 W. Industrial Dr., Nov. 27. A flag pole was reported stolen between 9 a.m. Nov. 25 and 1 p.m. Nov. 26. An employee speculated Michigan Flag Pole may have repossessed the pole because it hasn't been paid for yet. The pole is valued between \$1,500 and \$1,800.

Larceny was reported at Polly's Market, 1101 S. Main St., Nov. 22. A cashier witnessed a 15-year-old boy, a former employee, steal two packs of cigarettes. She said the boy concealed the cigarettes underneath his sweatshirt and left the store. Police spoke with the boy, who admitted to stealing the cigarettes but said they were for his friend.

Harassing Telephone Calls

A woman reported receiving harassing telephone calls in the 200 block of Park St., Nov. 19. The woman told Chelsea Police she has been receiving the calls for the past year but more frequently

lately. She was advised to contact Ameritech to trace the calls.

Drunken Driving

A 36-year-old Chelsea man was arrested for operating a motor vehicle under the influence of liquor on Old US-12 near Lane Street, Nov. 27. The man was initially stopped for speeding 50 mph in a 30 mph zone. Upon further investigation, however, the man appeared to be drunk. He smelled of intoxicants and an open can of beer was found in his vehicle. A test proved his blood-alcohol level to be .09 percent, which is considered impaired. The suspect was also cited for speeding, having open intoxicants in a motor vehicle and for not having proof of insurance.

Civil Incident

A civil incident was reported on Wenley Street, Nov. 19. A Chelsea man told police he suspects his neighbor of pulling up a surveyor's stake and laying it near his house. The man told police there has been an ongoing dispute with his neighbor over the property line.

Property Damage

Malicious destruction of property was reported at Polly's Market, 1101 S. Main St., Nov. 28. The store's assistant manager called Chelsea Police after a disgruntled employee became angry and al-

legedly broke the automatic doors. The suspect, a 28-year-old Grass Lake man, told police he was angry Polly's wouldn't give him his last pay check until he returned two pricing guns. He said the doors wouldn't open so he pushed them. The assistant manager was able to replace a screw in the doors, so he dropped the charges.

Stolen Vehicle

A 1992 Mercury Tracer was stolen from the 100 block of Dewey Street. A Gregory woman told Chelsea Police she suspects a fellow employee from 24 Hour Living Service of stealing her car. The vehicle was parked outside a client's home between 8 p.m. Nov. 23 and 10 a.m. Nov. 24.

(Continued on Page 13)

No matter

Who you are . . . someone

does care



CALL: 475-0111

NEVER MAKE ANOTHER HAIR MISTAKE!

Computerized Hairstyling

is coming back to

Unique Hair Studio in Ann Arbor

for a limited time only! Dec. 11 thru 14

In just 30 minutes, you'll receive a video tape & color photos featuring YOU with 12 new hairstyles, customized for you!

Only \$34.95

Call for an appt. today!

Unique Hair Studio

(313) 668-0203

3905 Jackson Rd. near Wagner

in the Jackson Center

Visa & Mastercard Accepted

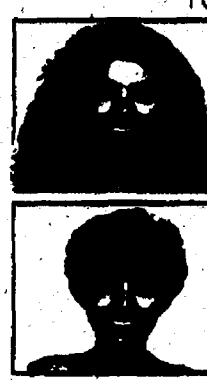

Ask us
about our
out of
town
subscriptions

Susan E. Zale

Attorney At Law

Real Estate
Probate, Wills, Trusts
Family & Business Law

In-Home Appointments Available

Hours By Appointment
Evening & Weekend
Appointments Available

Member: Washtenaw County Bar Association,
State Bar of Michigan, American Bar Association
(Real Estate/Probate & Family Law Sections), and
Women Lawyers Association of Michigan.

475-9601

"In-Home Beauty Care"

Ideal for Home-bound or Elderly
Licensed and Insured

Certified
Nursing
Assistant

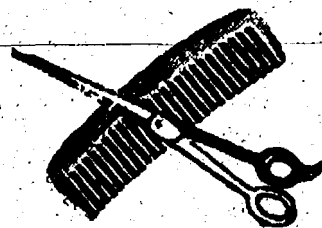

Ask for Marge
475-8923
By Appointment

Marge Hawkins • 1225 Kernwood Dr. • Chelsea

Dexter
Travel Service

8099 Main St.
Dexter, MI 48130

Winter Hours:
M, Th, F- 9-6 • Tu, W- 9-5
Sat- 9:30-1:00

Plan Your Winter Vacation Now!

Full Service Travel Agency

AIRLINE & TRAIN TICKETS • CRUISES • TOURS •
HOTEL & CAR RESERVATIONS •

Great Senior
Discounts! Business Travel Accounts Welcome!

(313) 426-6463

The Reasons To Bank With
University Bank
Just Keep Adding Up!

FREE Checking
First Box of Checks FREE

FREE ATM Transactions*

5.38%* Money Market Account
(\$1,000 Opening Deposit)

*Does not include Surcharge Fee (if applicable)
*Annual percentage yield (APY) effective 12-2-96

Bank with University Bank
and support the SOS Crisis
Center through Kids B' Cause.

959 Maiden Lane
Ann Arbor, MI 48105
Phone: 313-741-5858
Hours: Monday thru Friday: 9 am - 6 pm
Saturday: 9 am - 1 pm

University
Bank

MEMBER FDIC
EQUAL
HOUSING LENDER

Going Out
Of Business
SALE!

SALE
STARTS
MONDAY,
DEC. 9
9 A.M.
SHARP!

UP TO
75%
OFF NAME
BRANDS

OUR RACKS
ARE LOADED WITH
NEW MERCHANDISE!
OUR LOSS,
YOUR GAIN!

NOTHING
LESS THAN
30%
OFF

- Storewide Reductions!
- All Merchandise Must Go!
- Entire Stock Sacrificed!
- All Sales Final
- No Returns

Sizes
14 & Up

STOREWIDE REDUCTIONS

Sweaters • Dresses
• Sportswear
Blouses • Skirts • Pants
Jewelry • Accessories • Belts
Store Fixtures • Racks •
Hangers

EVERYTHING
MUST GO!

We Accept Cash, Check,
MasterCard, Visa & Discover

Linda's
CLASSIC WOMAN
14 AND UP

139 E. Chicago Blvd., Downtown Tecumseh • (517) 423-7155

POLICE BLOTTER

DEXTER VILLAGE-CHELSEA VILLAGE-SCIO TWP.-LYNDON TWP.-LIMA TWP.-FREEDOM TWP.-DEXTER TWP.-SYLVAN TWP.

(Continued from Page 12)

False Identification Presented

An employee at Wolverine Bar, 20480 Old US-12, called Chelsea Police when a woman presented what he believed to be false identification to enter the bar. A waitress also advised the man that she went to school with the woman and knew she was under 21 years old. It was noted the woman's signature was different, her eyes were a different color and she was five inches taller than the woman pictured on the Michigan driver's license. Police confiscated the license and the woman left the bar still maintaining she was the woman pictured on the license.

Dexter Township**Arson**

Arson was reported at Dexter Animal Clinic, 9500 North Territorial Rd., Nov. 15. A 45-year-old woman, manager of the clinic, told a sheriff's deputy someone set her two cars on fire, causing \$13,000 in damage. Dexter Area Fire Department responded to the scene and extinguished the fires set to a 1994 Geo Prism and 1988 Buick Regal. Firefighters reported accelerant was used and it appears something was thrown on the floors of both vehicles.

Child Left Unattended

A sheriff's deputy was called to investigate a complaint of a child home alone on Riker Road, Nov. 22. The

boy's step-father called to report the eight-year-old boy was home sick while his custodial parents were at work. The boy told the police officer he had several pager numbers to call his parents if need be. The deputy paged both parents and the boy's step-mother traveled home from Southgate. The boy's father, who was working a mile from home, did not respond immediately. The man later told police he left his pager in his vehicle. The boy's step-mother explained a housekeeper was with the boy until 1 p.m. The boy's father thought his wife would be home before the afternoon baby-sitter arrived, but apparently there was some miscommunication. Child Protective Services has been notified of the incident and is investigating. The boy's father said his ex-wife and her husband are trying to gain custody of the boy and two other children so they're causing problems. The deputy noted in his report he believed there was a miscommunication, but advised the boy's father he is still at fault and better preparation and planning should be done in the future.

Runaway

A 39-year-old woman reported her 15-year-old daughter as a runaway from their home in the 9600 block of Portage Lake Avenue, Nov. 23. The woman told her daughter she could not go out to dinner

with her boyfriend. But the girl's boyfriend stopped by at 5 p.m. anyway and the girl disappeared. It was noted the girl abuses drugs and has been in and out of Juvenile Court. She is a sophomore at the Cope O'Brien Center. Her boyfriend is a 17-year-old Ann Arbor resident.

Drunken Driving

A 47-year-old Dexter man was arrested for operating a motor vehicle under the influence of liquor on Dexter-Pinckney Road near Horse-shoe Bend, Nov. 28. A sheriff's deputy was initially dispatched to a roll-over crash

involving the suspect in a 1990 Ford Ranger. The suspect had trouble standing and appeared highly intoxicated. The deputy said the man was also uncooperative and refused to give any personal information. A test proved the driver's blood-alcohol level was .22 percent, which is more than twice the legal limit.

Lima Township**Accidental Damage**

Accidental damage was reported on eastbound I-94 near Steinbach Road, Nov. 24. A deputy was initially dispatched to investigate a car in the ditch. A 33-year-old Ster-

(Continued on Page 14)

Arden Shafer CPA



Helping business and individuals cope with tax returns, financial reporting, budgeting and investment planning.

313-426-1027

Gary Koch Construction

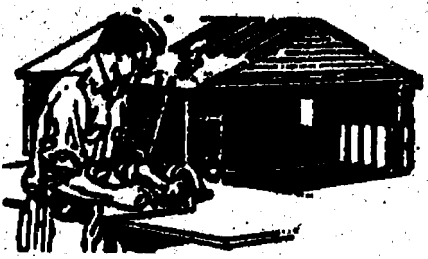

LICENSED & INSURED

- REMODELING
- ADDITIONS
- GARAGES
- POLE BARNs
- CONCRETE

(313) 426-0660

CHELSEA AIRPORT TRANSPORT

ALSO SERVING DEXTER, STOCKBRIDGE & MANCHESTER

TO AND FROM METRO & LANSING
DOOR TO DOOR SERVICE

7:00 AM. TO 11:00 PM. : MINIMUM FARE - \$40.00 (LANSING \$50)
11:00 PM. TO 7:00 AM. : MINIMUM FARE - \$50.00 (LANSING \$60)
MINIMUM FARE INCLUDES 2 PASSENGERS.

TELEPHONE / FAX (313) 475-8952

OWNED & OPERATED BY JOHN TAYLOR.

Now Open BakerSecret

Gourmet Pies • Cheesecakes

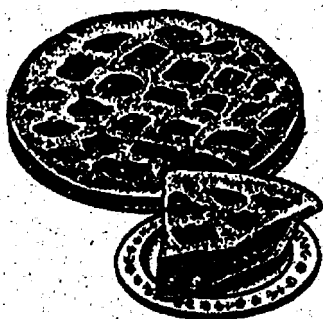
Our Specialty
"We make-you bake" PiesOpen at 8 a.m.
for fresh bagels
and cappuccino**Lunch**

Soups • Sandwiches • Fresh Bread

2810 Baker Rd. • 426-7556 • Dexter

(just North of Dexter High School)



HEY KIDS!

I HAVE RENTED A POST OFFICE
BOX IN DEXTER SO YOU CAN MAIL
YOUR LETTERS TO ME.

BOX 248, DEXTER 48130

MERRY CHRISTMAS,
SANTA CLAUS

Village of Chelsea Curbside Recycling

will be done

Thursday, Dec. 26 and Thursday, Jan. 2
(due to the Holidays)

* Glitter Wrapping Paper is not recyclable

Western Washtenaw Recycling Authority
475-6160

Ask us about our out of town subscriptions

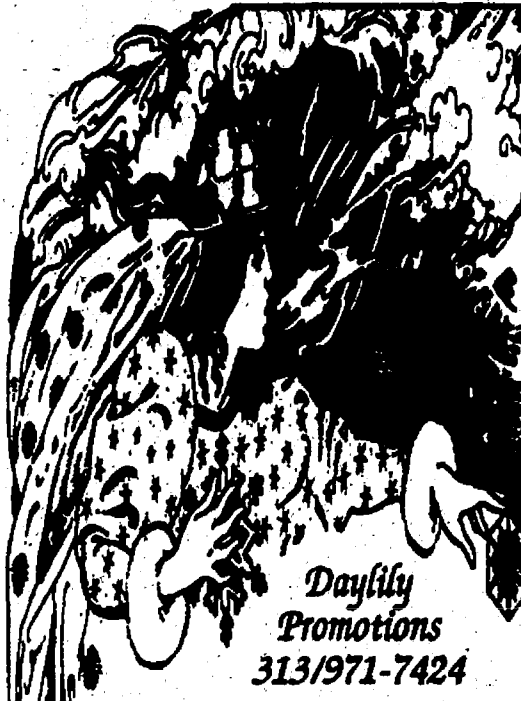

Winter Magic Arts & Crafts

December 7

10am - 4pm

Washtenaw

Community

College

Morris J. Lawrence Bldg
Huron River Dr. at Golfside
\$2 admission • Under 10 Free

On the Internet: <http://daylilycrafts.com>

GEE FARMS

Semi load-
Florida Citrus
(arriving 12-7)Potted
Christmas Trees
Wreaths & Grave

Blankets

Cedar Roping

Kraut Cabbage

Apples

Bird Seed

Feeders

14928 Bunkerhill Rd., Stockbridge

VISA (517) 769-6772

Hours: 8 a.m. until dark 7 days a week

Holiday Rapping.

\$5.99

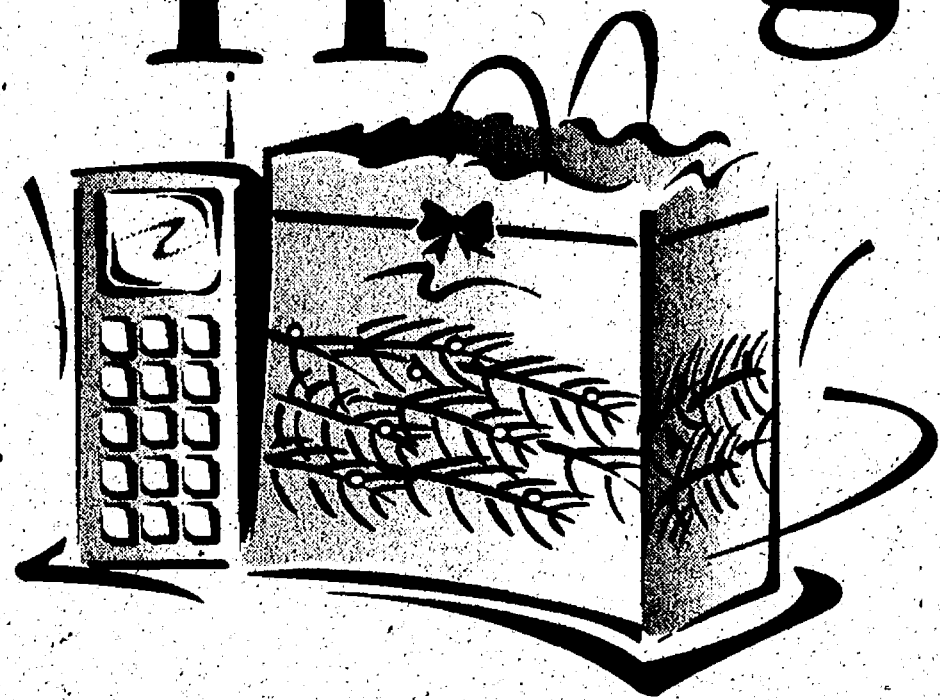
Per month
access for
four months.

AirTouch Cellular introduces gift rapping all year long—on your new
cellular phone. This year you really can give the gift that keeps on giving.



The AirTouch Cellular Holiday Gift Pack includes:

• FREE Phone with a two-year service agreement.

And, for the first four months:

• \$5.99 per month access fee.

• FREE 10 minutes of airtime per month.

• FREE Unlimited Weekend Calling.

Authorized Agent for

AIRTOUCH[®]
Cellular

Formerly Cellular One

So, stop by Ann Arbor Cellular, and we'll rap about the Holiday Gift Pack.



ANN ARBOR CELLULAR INC.

Wireless Technologies

2803 S. State
Ann Arbor
313/994-4249
M-W-F 8:00-5:30
Tues. & Thurs. 9:00-7:00
Saturday 10:00-3:00

2809 Boardwalk
Ann Arbor
313/995-8387
M-W-F 8:30-5:00
Tues. & Thurs. 8:30-7:00
Saturday 10:00-3:00

2631 Plymouth Rd.
Traver Village Shopping Ctr.
313/994-9520
M-Th 10:00-7:00
Fri. 10:00-5:30
Saturday 11:00-4:00

New activation only. Limited to certain rate plans. Not valid with any other discounts or credits. Free airtime minutes limited to calls originating from your Home market for four months and begin on second bill. Unused minutes will be forfeited. Roaming, toll, long distance, and taxes extra. Free Unlimited Weekend Calling feature begins on second bill and includes off-peak hours from Saturday morning through Sunday evening for four months. This feature will continue as a \$9.99 monthly charge after four months until customer cancels. *AirTouch Cellular bills in one month increments. Customer will be responsible for payment of the full month access fee for the month in which service is cancelled, in addition to all other usage charges. Other restrictions apply. Offer ends December 31, 1996. AirTouch[™] and the AirTouch logo are trademarks of AirTouch Communications, Inc.

POLICE BLOTTER

DEXTER VILLAGE-CHELSEA VILLAGE-SCIO TWP.-LYNDON TWP.-LIMA TWP.-FREEDOM TWP.-DEXTER TWP.-SYLVAN TWP.

(Continued from Page 13)

ling Heights man told the deputy he called a tow truck. As the tow truck driver was trying to pull the vehicle out of the ditch, the tow truck accidentally smashed into the rear of the man's car.

Breaking and Entering

Breaking and entering was reported in the 9700 block of Jackson Rd., Nov. 22. A 40-year-old woman told a sheriff's deputy someone broke into her home and stole her husband's lap-top computer, valued at \$3,000. Entry was gained through an unlocked door between 7:45 a.m. and 5:15 p.m.

Drunken Driving

A 29-year-old Dexter man was arrested for operating a motor vehicle under the influence of liquor on Old US-12 west of Fletcher Road, Nov. 29. An 18-year-old Chelsea man came across the crash after the Dexter man's 1996 Ford pickup struck a tree. The man was treated by an emergency medical technician with Huron Valley Ambulance and was transported to Chelsea Community Hospital with minor injuries. A blood sample was drawn to determine the suspect's blood-alcohol level. Charges are pending results of the test.

Freedom Township

Drunken Driving

A 37-year-old Manchester man was arrested for operating a motor vehicle under the influence of liquor and for having an unlawful blood-alcohol level on Fletcher Road near Waters Road, Nov. 9. Police were notified of a possible drunk driver by a cellular phone caller. The Manchester man told police he was coming from Banfield's Bar and was on his way home. A test proved his blood-alcohol level to be .16 percent, which is more than the legal limit.

Scio Township

Larceny

Larceny was reported at the Amoco gas station at 325 N. Zeeb Rd., Nov. 22. The cashier on duty called a sheriff's deputy after a 24-year-old Toledo man pumped 10 gallons of gas and claimed to have forgotten his money. The suspect was also unable to provide a driver's license for the cashier to hold. The officer asked the man to provide his social security number and name and compared his name to his vehicle registration. The man agreed to return and pay the \$13.66 but never did.

Larceny was reported in the 400 block of Wild Fox Court, Nov. 23. A 47-year-old man, owner of a construction company, told a sheriff's deputy someone stole \$230 worth of wood between Nov. 21 and Nov. 23.

Larceny was reported in the 500 block of Florence Drive, Nov. 27. A 17-year-old boy told a sheriff's deputy someone stole the speakers out of his 1992 Jeep Grand Cherokee and smashed the rear gate window, causing \$950 damage. The incident occurred between 10 p.m. Nov. 26 and 4 a.m. Nov. 27.

Larceny was reported at Banfield's Bar, 5510 Jackson Rd., Nov. 27. A 37-year-old Ann Arbor man told a sheriff's deputy someone stole assorted tools valued at \$2,300 from his 1995 Ford F-150. The incident occurred between 8:45 p.m. and 9 p.m. while the man was inside the bar. He said two women came in yelling that someone was stealing tools from a truck. But by the time he reached his truck, the tools and the thief were gone.

Drunken Driving

A 58-year-old Gregory man was arrested for operating a motor vehicle under the influence of liquor on westbound I-94 near Zeeb Road, Nov. 22. A sheriff's deputy was initially dispatched to a personal injury crash involving the suspect. Two witnesses saw the suspect intentionally slam on his brakes, causing a man driving a Jeep to swerve into the left-hand lane to avoid a collision. But the driver of the Jeep lost control of his vehicle and slammed into the drunk driver's El Camino. A test revealed the Gregory man's blood-alcohol level to be .12 percent, which is more than the legal limit.

A 17-year-old Scio Township boy was arrested for operating a motor vehicle under the influence of liquor and for having an unlawful blood-

alcohol level on Parkwood Drive near Dexter-Ann Arbor Road, Nov. 24. A sheriff's deputy was dispatched to a crash at 1 a.m. The boy told police he was attempting a U-turn when his car entered the ditch. The teen smelled of alcohol and admitted to drinking earlier at a party. A test proved his blood-alcohol level to be .13 percent, which is more than the legal limit.

Property Damage

Malicious destruction of property was reported in the 4300 block of W. Sherwood Forest, Nov. 23. A 34-year-old man initially called police to report a breaking and entering

in progress. The man said he heard glass breaking downstairs and saw a man flee in a sports car. Damage to the man's window is estimated at \$600.

Malicious destruction of property was reported in the 4200 block of Upper Glade near E. Delhi Road, Nov. 23. A 47-year-old Ann Arbor man, owner of a construction company, told a sheriff's deputy someone threw rocks at garage windows, causing \$500 damage. The incident occurred between 5 p.m. Nov. 22 and 9 a.m. Nov. 23.

Malicious destruction of property was reported in the

3600 block of River Pines Drive near Huron River Drive, Nov. 2. A 39-year-old man told a sheriff's deputy someone shot a pellet at some large, double pane windows, causing \$500 damage. The incident occurred between 4 p.m. Nov. 22 and 8 a.m. Nov. 23.

Malicious destruction of property was reported in the 4600 block of Breezeway Court, Nov. 23. A 44-year-old man told a sheriff's deputy the side window and rear window of his 1987 Oldsmobile were shot out between midnight and 8 a.m. Nov. 23. The vehicle was parked outside near the garage. Damage is estimated at \$1,000.

PARISHO & COMPANY

Professional Corporation
JAMES (JAY) W. PARISHO, C.P.A.
CERTIFIED PUBLIC ACCOUNTANT
Two locations to serve you:
1905 Pauline Boulevard, Suite 5
Ann Arbor, Michigan 48103-5001
313/995-5656
107 1/2 South Main, P.O. box 251
Chelsea, Michigan 48118
313/475-8640
WE SERVICE: Personal—Corporate—Partnership—Farms
ACCOUNTING—TAX PREPARATION & CONSULTING—FINANCIAL PLANNING
Appointments available Monday through Saturday

Chelsea Vision Care

Dr. Nancy Fraser announces the opening of her office in the Chelsea Professional Building.

- Complete Eye Examinations.
- Includes cataract evaluations and glaucoma testing.
- Contact Lens Examinations
- Ask about the one day disposables
- All new eyewear collections.
- Outside prescriptions filled.



Dr. Nancy Fraser

Office Hours: Monday-Friday 9-5, Saturday 9-12, Sunday 1-5
Evening appointments available
1200 South Main
Chelsea, MI 48118

OPEN
YEAR AROUND



N. Central Street

PRODUCE

Christmas Trees

Fresh Cut - Scotch Pine - 6 ft. to 8 ft. • \$15 to \$25
Opening - December 2, 1996

Cousins Heritage Inn Holiday Delights • Bulk Candles/Drygoods
Fresh Fruits • Vegetables • Dairy Products
Wreaths & Rope Garland • Featuring Chamberlain Breads

— 426-8519 —

3685 Central Street • Dexter • Adjacent to the Dexter Cider Mill
Mon-Sat 9:00 am.-6:30 pm., Sun 9:00 am.-5:00 pm.

The Dexter Area Historical Society
and The Dexter Heritage Guild

present

A CHRISTMAS BAZAAR

Saturday, December 7
9 a.m. - 4 p.m.

at

Dexter Area Museum

3443 Inverness, Dexter

Photos with Santa for the Kiddies
10 am. - 2 p.m.

Bake Sale • Handcrafted Gifts
for Home & Family

GATEWAY
MORTGAGE GROUP INC.



475-6788

Downtown Chelsea
in the Sylvan Building

PRE-APPROVALS • RESIDENTIAL HOME
LOANS • CONSTRUCTION LOANS
REFINANCING • NO-COST LOANS
FHA/VA • SELF EMPLOYED
EVENINGS & WEEKENDS

A LICENSED RESIDENTIAL LENDER

Mortgage Primer



Do you currently pay for mortgage insurance in your monthly payment? If so, you may be interested to know that a series of class action law suits are focusing attention on lenders that routinely refuse to cancel mortgage insurance payments, no matter how large the equity position may be. Customarily, a lender requires mortgage insurance when less than 20% equity exists at the inception of the loan. But often they do not cancel the insurance when the desired equity position is reached.

Here's some advice for homeowners carrying mortgage insurance:
1) Ask your lender to explain under what circumstances mortgage insurance can be eliminated. 2) Don't wait for the lender to contact you; make a written request. 3) You may have achieved the desired equity position already, based on improvements you have made or rising values in your neighborhood. If so, you may be better off refinancing to eliminate your mortgage insurance NOW.

Bob Yopko and Barbara Grant are principals of
FIRST EQUITY RESIDENTIAL MORTGAGE, INC.,
a Chelsea area mortgage lender.
For more information call 313-475-0270 or 800-557-0270.

Come to our house
for the holidays!

Dexter Flowers & Gifts

Register to win a
Free Christmas Tree (from Mosher's Tree Farm)
and other Door Prizes

Fri.-December 6th, 9-6 • Sat.-December 7th, 9-6
Beautiful selection of Poinsettias and Holiday Plants
Fresh and Silk Arrangements and Wreaths



"We're Dexter's Flower Shop"

8054 Main Street, Dexter, MI 48130

(313) 426-3240

Gary and Terri Street

Teleflora



LEWIS
SINCE 1921
JEWELERS
"YOUR DIAMOND STORE"

DIAMONDS!—FOR LESS!

- Over 70 years in the diamond business!
- The lowest prices!
- One of the largest selections of diamonds in Michigan!
- Every size, shape, cut, color and quality!
- G.I.A. graded diamonds!
- A large selection of settings and mountings!
- Certificated diamonds!
- Custom designing!

Appraisals and photographs by a graduate gemologist
from The Gemological Institute of America!



Compare Our
Prices!

LEWIS
JEWELERS
"YOUR DIAMOND STORE"

2000 W. Stadium Blvd., Ann Arbor, MI

(313) 994-5111

Hours: Mon.-Fri. 9:30-8:00

Sat. 9:30-6:00

Sun. 12-5

Family Owned & Operated Since 1921

The Chelsea Standard

Page 15 ■

Chelsea, Michigan, Thursday, December 5, 1996

Pages 15-28

—The Way It Was—

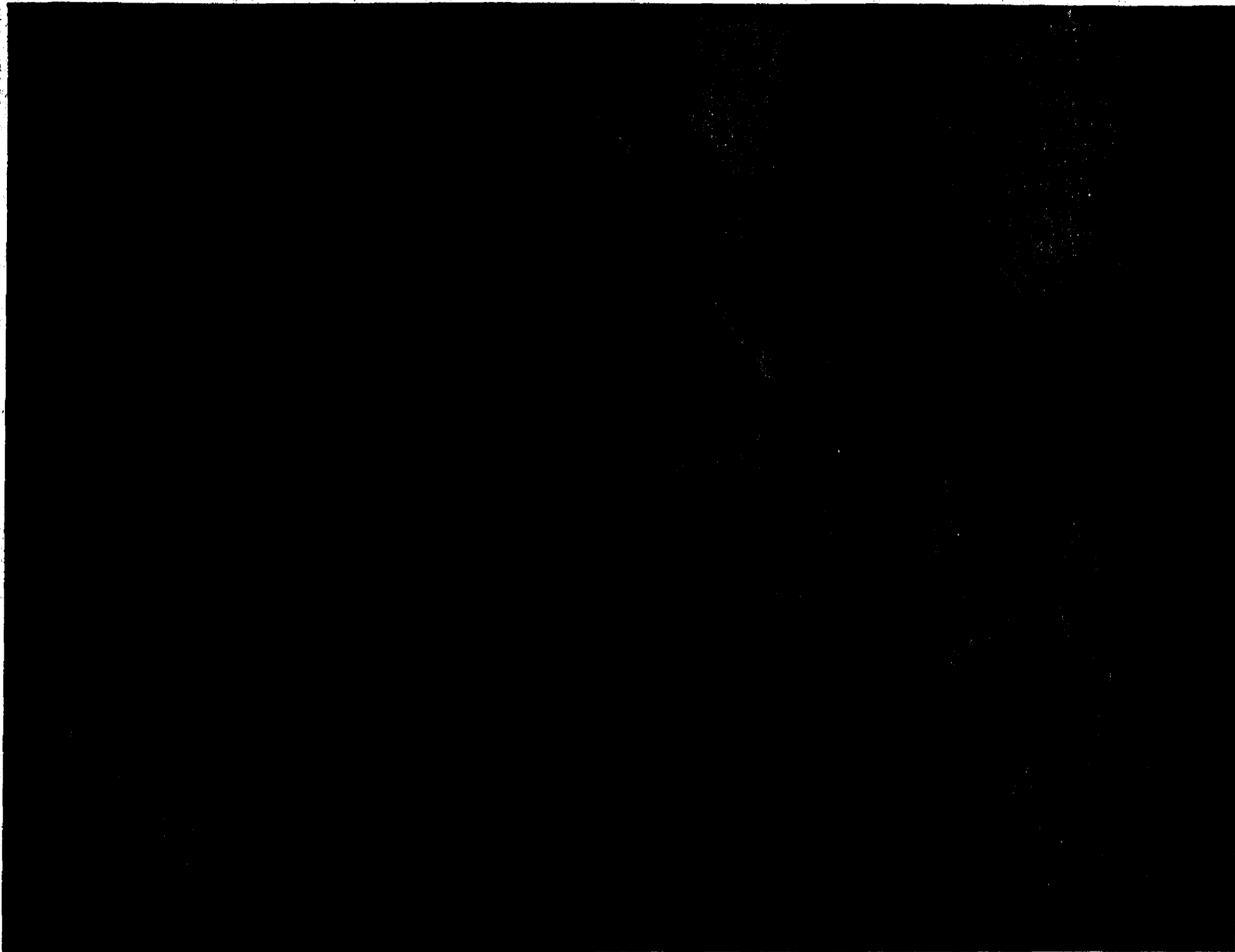

—1922 Basketball—

In light of the fact that girls basketball has just ended and boys basketball season has just begun we are featuring two teams from Chelsea schools' 1922 yearbook, "The Senior Reminder." Harold Books (captain), Raymond Cannon, Alred Mayers, Paul Buchler, Clarence Vogel, Ray Knickerbocker, Kenneth Broesamle and Leonard Witherel played on the boys team. They

were coached by J. I. DeLong, principal, and Edwin L. Clark, superintendent. Eleanor Lambert, Dora Chandler, Florence TurnBull, Dorothy Haselschwerdt, LaMoyne Munn, Dorothy Dancer, Cora Knapp and Anne Rogers played on the girls team. Miss Hoch was the coach.

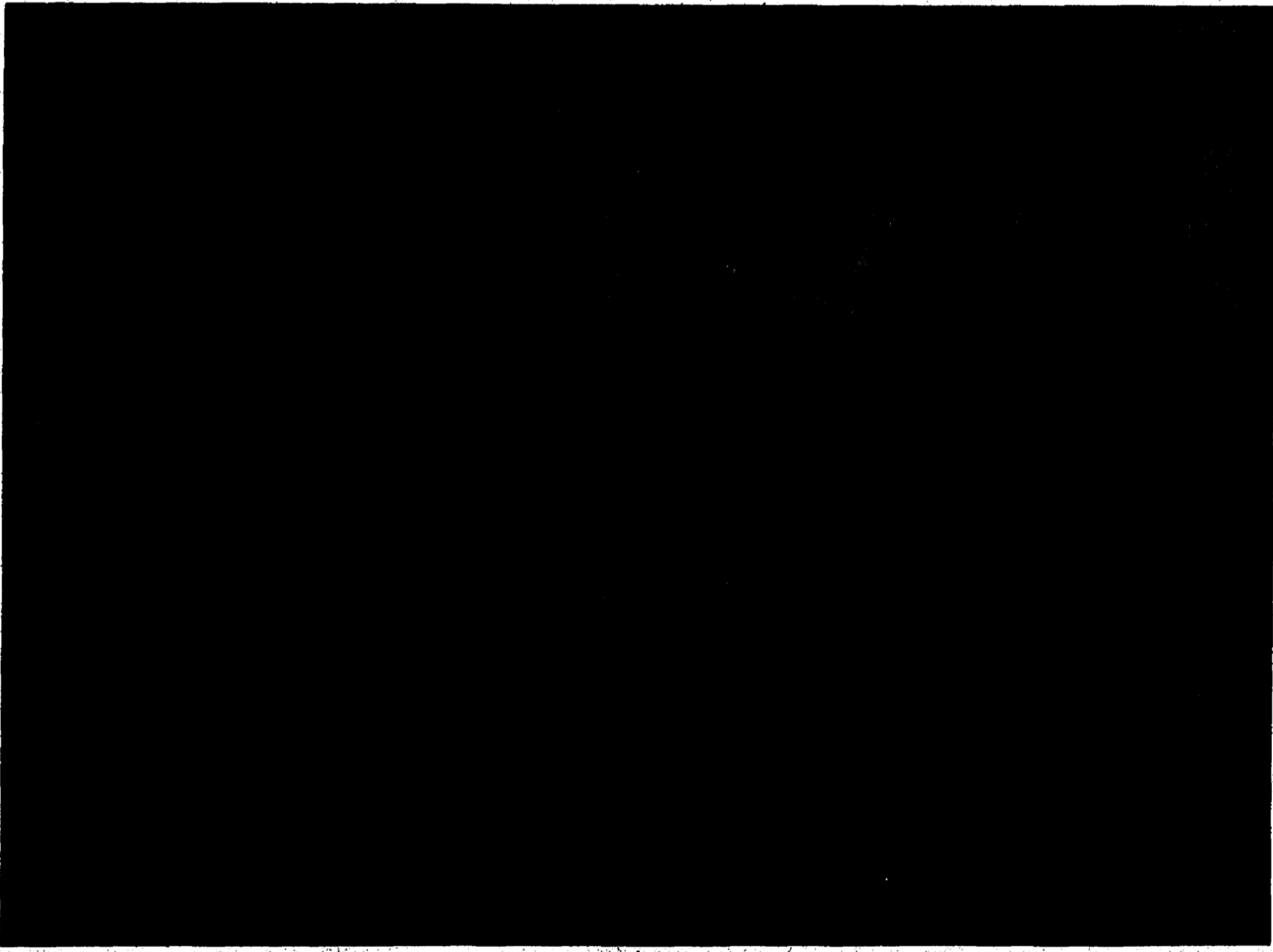

Doletzky wraps up 113 years of service

By Angela Trotter
Staff Writer

In November's presidential elections, many jokes pertaining to Bob Dole's age circulated throughout the country; many people speculated over whether a man of that age could survive service in public office. The people making these jokes must not have met Dexter Township's Earl Doletzky.

When his term as Dexter Township Trustee expired this past November, Doletzky, 88, wrapped up a career of 113 years of public service.

"When you're serving on two or three different boards and commissions at a time it starts to add up," he said.

Doletzky began his public service career as a Dexter Township representative to the Department of Agriculture's Agricultural Adjustment Program in 1933. He was 23 years old at the time.

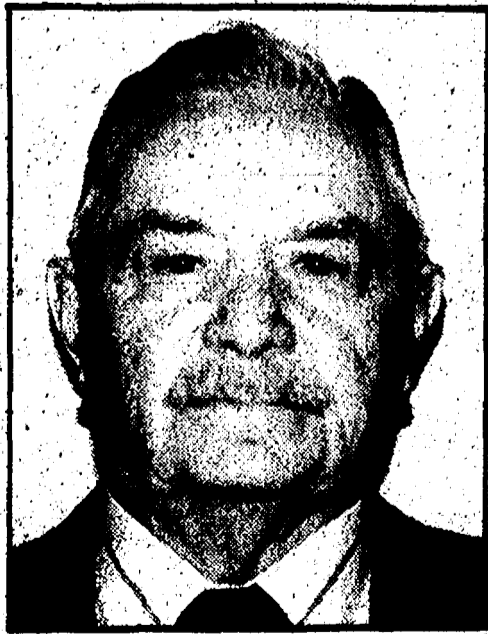

Earl Doletzky

He said one of the programs he worked on was counting up the number of pigs in the township. All of the township's pigs were rounded up and brought into Detroit, where the animals were burned up by the thousands in giant incinerators. Doletzky

said this was done because at the time, there was nothing else farmers could do with the pigs.

"This was a godsend to the farmers," Doletzky said. "The government paid \$8 apiece for the pigs."

Doletzky spent 30 years on the county committee with the Department of Agriculture.

In this time, Doletzky said his proudest achievement was securing a grant from the federal government for \$2.5 million for the Saline Valley Project. The goal of this project was to reduce the amount of manure runoff pollution from farms into streams that flowed into Lake Erie.

"I spent a week in Washington for orientation and came back with \$2.5 million for this project in Washtenaw and Monroe counties," he said.

Doletzky's next public office came in 1938 when his brother-in-law, who was serv-

ing as the school board director of Smith School in Dexter, had to leave his job. He appointed Doletzky as the school's new director.

"You might say at that time I was more interested in chasing girls," he said. "My brother-in-law had to do some convincing to get me to take the position."

Doletzky said at that time, the teachers for these little schools only had to study for an additional summer after graduating from high school, and would start teaching in the fall. Each summer, the teachers would continue their personal education.

"In my judgment they were outstanding teachers," he said. He said he knew one teacher who did not earn her bachelor's degree until the year she retired from teaching.

Doletzky said in 1949, 18 smaller schools in the Dexter

(Continued on Page 17)

Chelsea merchants discuss concerns from traffic study

By Angela Trotter
Staff Writer

About 20 local business owners gathered at Sylvan Township Hall Dec. 3 to discuss the ramifications of the Beckett & Raeder Inc. traffic study, the aim of which is to alleviate the flow of traffic on M-52 through the Village of Chelsea.

Many downtown merchants are concerned that if the wrong choice is made by leaders as to how to alleviate traffic flow, all of the work that has been done to revitalize the downtown area will have been futile.

John Iacoangeli of Beckett & Raeder was present to answer the group's questions and provide input on how different options might affect Chelsea businesses.

"Several of these options should be of some concern for downtown businesses," Iacoangeli said. "This area has gone through several steps to revitalize and has been successful."

He said as the area experiences population growth, the already busy stretch of highway that runs through the center of the village will only become more congested.

Iacoangeli said in the town of Romeo, where a bypass was built a few years ago, the traffic flow through the downtown decreased, but this ultimately benefited the businesses.

"I think businesses that would do better without added congestion will do better here," Iacoangeli said. "In Romeo, the decrease in traffic opened up the pedestrian flow, and has opened up downtown to better business."

One of the options, to widen M-52 to four lanes and remove parking along the street through downtown, was not popular among the merchants.

"The do-nothing option needs to be thrown out and

widening Main Street needs to be thrown out, because those would cause catastrophe situations," said Mark Heydlauff, owner of Heydlauff's Electronics and Appliances on Main Street.

Rob Winans, owner of Winans Jewelers on Main Street, said widening M-52 would severely hurt the downtown business.

"If the parking is taken out of here it's going to cut business downtown in half," Winans said.

The options for east and west bypasses were also of concern to the business owners, as such routes may be conducive to development of such structures as strip malls.

Iacoangeli said under the bypass options Beckett & Raeder are proposing, the decision of whether to allow these developments will be largely left to the townships, since the routes are not contained within the village.

Many of the business owners shared the sentiment that finding alternative routes around downtown and taking advantage of quicker, but more short-term solutions, will be beneficial.

Beckett & Raeder has explored some of these short-term options, according to Iacoangeli, including installing traffic-actuated lights downtown and improving intersections. He said it will likely take 10-15 years before either of the bypass options would be completed.

The fourth installment of the traffic study will be presented to the local steering committee, made up of several local leaders. This committee will then begin an evaluation of the study and the impacts all of the different options would have on the many segments of the Chelsea community.

Subdivision proceeds with council's blessing

The agreement between the Village of Chelsea and The Chelsea Group to develop Pierce Lake Village Condominiums has been extended for two years, the estimated time it will take for the developers to complete the project.

Assistant Village Manager Bruce Pindzia showed reluctance in correspondence earlier in the month to extend the agreement, because the developer had a number of required site improvements that had not yet been completed. However, by the Nov. 28 meeting of the Chelsea Village Council, the Pierce Lake Condominium developers had either taken care of, or made arrangements to take care of, all of the matters of concern.

"Based on the site inspection I did today, I believe the

developer has satisfied all 14 of the concerns we had," Pindzia said.

As part of this agreement, The Chelsea Group has agreed to provide a letter of credit to the village for \$70,000. This security deposit is in the amount the council found would be necessary to restore and bring the site to a stable and safe condition, should construction stop on the project.

The council also took solace in the idea that until the developers complete all of the required site improvements, the village can withhold issuance of certificates of occupancy for the buildings.

One of the major items of concern for the village was installation of the wearing course of asphalt for the

(Continued on Page 20)

Area party stores caught in underage-sales sting

A sting set by the Washtenaw County Sheriff's Department may result in liquor violations for four local party stores and the clerks who were caught selling liquor to a minor under the watchful eyes of two sheriff's deputies.

The sting was a county-wide effort with undercover operations also set up in Ypsilanti and Saline, Nov. 20.

In the Dexter-Chelsea area, clerks at North Lake Party Store, 20941 North Territorial Rd., Portage Lake Party Store, 9270 McGregor Rd., C.J.'s Party Store, 4511 North Territorial Rd., and Mugg & Bopps, 2940 Baker Rd., were all caught selling to a minor.

The four local stores were hit within an hour beginning with C.J.'s Party Store in Webster Township at 7:28 p.m. and ending with Mugg and

Bopps in Dexter Village at 8:20 p.m.

The clerks, ranging in age from 17 to 36, were all issued tickets to appear in court. They face misdemeanor charges and a mandatory fine of \$1,000, up to 60 days in jail and community service.

Reports have also been submitted to the Michigan Liquor Control Commission. Each proprietor faces penalties and fines by the regulatory board. Revoking the store's license is the stiffest penalty and is usually handed down to repeat offenders.

North Lake Party Store could face additional charges for allowing an employee under 18 years old to sell liquor.

Stores which did not sell to the decoy were sent a letter commending their law-abiding conduct.

SPORTS

Lets Go
Bulldogs!



Chelsea swimmers keep improving at state meet

"We're very proud of all our swimmers and drivers," said coach Dave Jolly after the Chelsea girls completed a fine season with an "outstanding effort" at the state meet held Nov. 22-23 at the Michigan State University Natatorium.

"Every swimmer, both relays had season best times and improved their ranking by as many as seven places. There is nothing more any coach could ask," Jolly said.

Chelsea finished 28th out of

a field of nearly 60 teams.

Scoring were senior Alicia Vogel with a 12th place in the one-meter diving and senior co-captain Erin Hack, 12th in the 100-yard breaststroke.

The other CHS swimmers who participated in the meet were Chrissi Tracy, Erin Hack, Cara Heitman and Kim Grossman in the 200-yard medley relay; Kim Grossman, 200 individual medley; Erin Hack, 50-yard freestyle; Chrissi Tracy in the 100-yard backstroke; and

the 400-yard freestyle relay of Kim Grossman, Sarah Broshar, Emily Taylor and Deb Adams.

"I'm very pleased that the seniors, Alicia Vogel, Erin Hack and Cara Heitman, were able to finish out their high school careers with such a strong performance and that the younger swimmers were able to gain even a valuable and rewarding experience in the 'Big meet.' They all worked very hard and I'm very proud of each and every one of them," said Jolly.



Colby Skelton named MVP as Harvard receiver, returner

Former Chelsea football standout Colby Skelton has received the Frederick Greeley Crocker Award as Harvard University's most valuable player this season.

Skelton, a starting flanker and primary punt returner, has established himself as one of Harvard's all-time greats in both specialties.

Skelton started all 10 games this season and caught 49 passes for 691 yards and a touchdown. He also rushed the ball on reverse plays for 65 yards and a touchdown.

Skelton's reception total of 49 tied Brian Barringer (1988) for second-most ever at Harvard, while his yardage total also ranks in second place. Pat McNally had 56 receptions in 1973 and Carter Lord gained 774 yards in 1967.

Only a junior, Skelton did surpass McNally's career yardage total with 1,509 and his 103 career receptions place him on the verge of overtaking McNally's record of 108. Skelton's 4.9 receptions per game ranked 33rd in Division I-AA.

As a punt returner, Skelton returned 26 kicks for 278 yards, for a 10.7 average, which ranked 28th in Division I-AA. Skelton has already set career return records with 62 returns for 517 yards.

Ninth grade girls close season in exciting fashion

Visiting Saline held off a furious fourth-quarter rally and escaped with a 41-40 victory win over Chelsea in freshman girls' season finale Nov. 14.

Saline opened an early lead by forcing key turnovers and two three-point baskets in route to an 18-11 lead after the first quarter. The scoring pace slowed considerably in the second quarter, as both teams played solid defense, and Saline maintained its seven-point lead, 24-17, at the half.

The Bulldogs came out strong in the third quarter, but could only cut into the lead by one and still trailed by six heading into the final quarter.

The final stanza was probably the most exciting quarter of the season. Chelsea swarmed Saline, forcing nu-

merous turnovers and repeatedly drawing fouls. Unfortunately, the Bulldogs converted on only 6-25 free throws in the quarter, while the Hornets made the most of their limited opportunities and made three key perimeter shots to hold for the one-point win.

Lindsey Brink paced the Bulldog scorers, followed by Tracy Kern, Jessica Herman, Lindsay Powers, Deb Postiff, and Jill Drexler. Elly Wheeler and Mora Arnold also scored for Chelsea.

Coach John Ruhl said, "We played great against a good team, and just made too many mistakes early. I'm very happy with the effort, and we had a wonderful season." The loss snapped a six-game winning streak, and the Bulldogs finished the 1996 campaign at 11-6.

7th grade cagers open season with several thrilling games

The Chelsea seventh grade boys basketball team has experienced an eventful initial two weeks.

In their first game of the season Nov. 15, the Bulldogs traveled to Saline to play the Hornets. In a tightly-played contest, the Bulldogs ended up on the losing end 28-26.

The Bulldogs stole the ball with less than one second remaining in the contest, but the desperation shot fell short. Nick Gadbury led all scorers with eight points.

In Dexter on Nov. 18, the Bulldogs rallied from a 14-point deficit to eke past the Dreadnaughts, 36-35. Gadbury's desperation heave from 22 feet was the difference in the contest as it banked in as the buzzer sounded. Tim Bentley and Kent Reames played outstanding defense in the second half to help the Bulldogs.

On Nov. 21, Chelsea hosted

the Pinckney Pirates. The contest was won by the Pirates, 40-12. The Bulldogs had trouble rebounding the ball against the bigger and more physical Pirates. Pete Merkel and Derek Horvath had standout games despite the loss, said coach Kerry Plank.

The took on the Milan Big Reds in Milan Nov. 25.

Playing inspired and tenacious defense, the Bulldogs buried their hosts 46-21. An outstanding team effort, highlighted by excellent performances by Chris Kinsschuk, Joe Tripodi, and Mike Mignano, characterized the contest.

The Bulldogs hosted the Tecumseh Indians on Nov. 26. The highly competitive contest was won by the Bulldogs 25-23 as Rob Gray played an inspired fourth quarter. Zack Miller and Andy Smith rebounded well for the Bulldogs, who collected their third win in five contests.

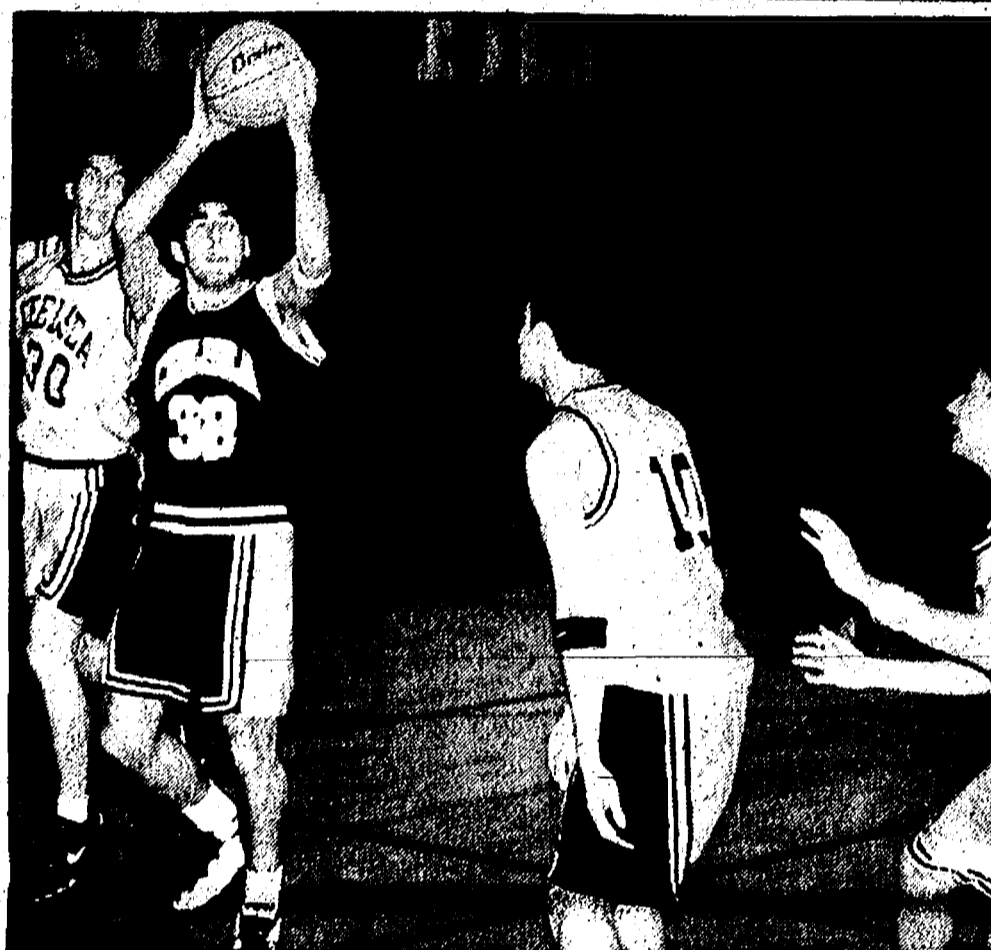

Everyday Low Prices on...
RCA • ZENITH
TVs and VCRs • New & Used • We service all brands.
Hoover Vacuum Cleaners
We carry and service Nutone Products, Central Vac, Intercom systems and many others.
• Winegard & Channel Master Antennas
• Satellite Systems: Sales • Service • Repairs
LOY'S TV CENTER
512 N. Maple Rd., Ann Arbor
(313) 769-0198

Peter M. Young Custom Builder
• New Homes • Remodeling • Basements • Kitchens
• Additions • Siding • Bathrooms • Roofing
Gregory, Mich. **475-7866** State License #079558

PROVIDING
REAL ESTATE
SERVICE
WITH
GOOD OLD
FASHION CARE
Kathy Toth
Pager: 313-257-4578
Home: 425-2517
Office: 741-1000
Homepage: <http://www.mich.com/~realtor/>
KATHY TOTH
EXCELLENCE IN ACTION
RE/MAX
Community Associates

—First Glimpse of the Dogs—
Monday evening was the annual Blue-Gold game for the varsity team. As usual, the Bulldogs featured plenty of hustle. Chelsea has to find someone to replace a lot of scoring, however. In the photos, Scott Basar (32) tries to shoot while Chris Dronen (30) defends. In the other photo, Tim Lawrence (24) drives while Dronen and Jake Walker try to stop him. Chelsea opens their season Tuesday at home.

LOSE UP TO
DIET 30 LBS.
30 DAY
PROGRAMS START AT
\$30 MAGIC
NUTRITIONAL SUPPLEMENTS
ALL NATURAL, HERBAL PRODUCTS
(313) 913-9708

Norris Gutters
Where Satisfaction Comes First
FREE ESTIMATES
RON NORRIS
Owner
Locally Owned
429-3345
800-787-7175
SEAMLESS ALUMINUM GUTTERS
Residential • Commercial
ASSORTED COLORS • REPAIR WORK
2 YEAR WORKMANSHIP WARRANTY

FLAG POLES
Since 1920
FOX TENT & AWNING CO.
617 S. Ashley • Ann Arbor
313-665-9126
For home & yard
Wood & Aluminum Poles
U.S. & Foreign Flags
Custom Flags

NEWCOMERS WELCOME SERVICE
"A tradition of helping newcomers feel at home"
Please call the following for your Complimentary Welcome Packet
DIANE CLARK
Chelsea Representative
Please Call Diane
475-0258
NANCY DONAHUE
Dexter Representative
Please Call Nancy
426-8420

ROBERTS GLASS
475-5811
Windshield Repair and Replacement
Sibley
610 E. Industrial
Chelsea-Dexter Road
Chelsea
AUTHORIZED
PPG
DEALER

Collins Center
We have a large variety of products & services:
• TV, VCR & Radio repair
• Telephones & accessories
• Musical instruments & supplies (reeds, guitar strings, etc.)
• Dry cleaning
• Wedding invitations
• Hoover vacuum & assorted bags
• Cement geese & goose clothes
• Other craft items
1 W. MAIN ST. MILAN • (313) 439-7903



—Eighth Grade Basketball—

The eighth grade girls at Beach Middle School, who just finished their season, are pictured above. In front, from left, are Katrina Hammer, Lindsey Baker, Jennifer Diesing, Caitlin Biedron, and Heidi Layher. In the second row, from left, are Betsy Ruhlig, Tara Koch, Kate Wheeler, Megan Hollo, Tia Schiller, Erica Miller, and manager Erin Dronen. In back are coach Ann Schaffner, Melinda Newhouse, Sarah Horazdovsky, Caitlin Deis, Michelle Detling, Josie Wells, Katie Boshoven, Jessie Cole, and manager Tabitha Gale.



—Seventh Grade Basketball—

Beach Middle School's seventh grade girls recently finished another successful season. In front, from left, are Miriam Robinovitz, Alyssa Warren, Andrea Doane, Susan Frederick, Megan Tandy, Jessica French, Sheresa Roberson, Rochelle Stafford, and Megan Batzdorfer. In back, from left, are Melissa Collinsworth, Tiffany-Dickerson, Tracy Carter, Allison Williams, Cara Long, Heather Tanner, Jenelle Vlcek, Audrey Richardson, Ashley Bartlett, Katie Beard, Karl Thompson, Liz Emmerling, and Kelly Clement.

BOWLING

CHELSEA REALTY LEAGUE

Quit Claim	68.5	39.5
Team 5	58	47
Fore Closure	56.5	48.5
The Acres	54	51
All Most	47	58
F.S.B.O.	27	78

High Game: Rosemary Hummel, 181

High Series: Rosemary Hummel, 604

Games: 11-20-96

High Game: Lisa Poppenger, 231

High Series: Lisa Poppenger, 519

CHELSEA YOUTH MIXED

Super Impact	56	28
The Bowlers	55	29
The Trots	51	33
Slammers	51	33
The Bulldogs	49	35
Bushweckers	48	38
QWAR	45	38
Broken	45	39
The Twinkies	43	41
Dukes of Hazard	42	42
Shark Attack	42	42
Wayne's World	36	48
The Strike Force	33	49
Team #1	35	44
Pioneer Seeds	34	50
Seminole	32	52
JLRO	31	53
Your Mama	28	48

High Game: Stephanie Carter, 183; Brian Seyers, 205

High Series: Janice Edick, 488

Games: 11-23-96

High Game: Michelle Carter, 515; Matt Milazzo, 218

High Series: Michelle Carter, 408; Matt Milazzo, 551

Games: 11-23-96

High Game: Michelle Carter, 515; Matt Milazzo, 218

High Series: Michelle Carter, 408; Matt Milazzo, 551

Games: 11-23-96

High Game: Michelle Carter, 515; Matt Milazzo, 218

High Series: Michelle Carter, 408; Matt Milazzo, 551

Games: 11-23-96

High Game: Michelle Carter, 515; Matt Milazzo, 218

High Series: Michelle Carter, 408; Matt Milazzo, 551

Games: 11-23-96

High Game: Michelle Carter, 515; Matt Milazzo, 218

High Series: Michelle Carter, 408; Matt Milazzo, 551

Games: 11-23-96

High Game: Michelle Carter, 515; Matt Milazzo, 218

High Series: Michelle Carter, 408; Matt Milazzo, 551

Games: 11-23-96

High Game: Michelle Carter, 515; Matt Milazzo, 218

High Series: Michelle Carter, 408; Matt Milazzo, 551

Games: 11-23-96

High Game: Michelle Carter, 515; Matt Milazzo, 218

High Series: Michelle Carter, 408; Matt Milazzo, 551

Games: 11-23-96

High Game: Michelle Carter, 515; Matt Milazzo, 218

High Series: Michelle Carter, 408; Matt Milazzo, 551

Games: 11-23-96

High Game: Michelle Carter, 515; Matt Milazzo, 218

High Series: Michelle Carter, 408; Matt Milazzo, 551

Games: 11-23-96

High Game: Michelle Carter, 515; Matt Milazzo, 218

High Series: Michelle Carter, 408; Matt Milazzo, 551

Games: 11-23-96

High Game: Michelle Carter, 515; Matt Milazzo, 218

High Series: Michelle Carter, 408; Matt Milazzo, 551

Games: 11-23-96

High Game: Michelle Carter, 515; Matt Milazzo, 218

High Series: Michelle Carter, 408; Matt Milazzo, 551

Games: 11-23-96

High Game: Michelle Carter, 515; Matt Milazzo, 218

High Series: Michelle Carter, 408; Matt Milazzo, 551

Games: 11-23-96

High Game: Michelle Carter, 515; Matt Milazzo, 218

High Series: Michelle Carter, 408; Matt Milazzo, 551

Games: 11-23-96

High Game: Michelle Carter, 515; Matt Milazzo, 218

High Series: Michelle Carter, 408; Matt Milazzo, 551

Games: 11-23-96

High Game: Michelle Carter, 515; Matt Milazzo, 218

High Series: Michelle Carter, 408; Matt Milazzo, 551

Games: 11-23-96

High Game: Michelle Carter, 515; Matt Milazzo, 218

High Series: Michelle Carter, 408; Matt Milazzo, 551

Games: 11-23-96

High Game: Michelle Carter, 515; Matt Milazzo, 218

High Series: Michelle Carter, 408; Matt Milazzo, 551

Games: 11-23-96

High Game: Michelle Carter, 515; Matt Milazzo, 218

High Series: Michelle Carter, 408; Matt Milazzo, 551

Games: 11-23-96

High Game: Michelle Carter, 515; Matt Milazzo, 218

High Series: Michelle Carter, 408; Matt Milazzo, 551

Games: 11-23-96

High Game: Michelle Carter, 515; Matt Milazzo, 218

High Series: Michelle Carter, 408; Matt Milazzo, 551

Games: 11-23-96

High Game: Michelle Carter, 515; Matt Milazzo, 218

High Series: Michelle Carter, 408; Matt Milazzo, 551

Games: 11-23-96

High Game: Michelle Carter, 515; Matt Milazzo, 218

High Series: Michelle Carter, 408; Matt Milazzo, 551

Games: 11-23-96

High Game: Michelle Carter, 515; Matt Milazzo, 218

High Series: Michelle Carter, 408; Matt Milazzo, 551

Games: 11-23-96

High Game: Michelle Carter, 515; Matt Milazzo, 218

High Series: Michelle Carter, 408; Matt Milazzo, 551

Games: 11-23-96

High Game: Michelle Carter, 515; Matt Milazzo, 218

High Series: Michelle Carter, 408; Matt Milazzo, 551

Games: 11-23-96

High Game: Michelle Carter, 515; Matt Milazzo, 218

High Series: Michelle Carter, 408; Matt Milazzo, 551

Games: 11-23-96

High Game: Michelle Carter, 515; Matt Milazzo, 218

High Series: Michelle Carter, 408; Matt Milazzo, 551

Games: 11-23-96

High Game: Michelle Carter, 515; Matt Milazzo, 218

High Series: Michelle Carter, 408; Matt Milazzo, 551

Games: 11-23-96

High Game: Michelle Carter, 515; Matt Milazzo, 218

High Series: Michelle Carter, 408; Matt Milazzo, 551

Games: 11-23-96

High Game: Michelle Carter, 515; Matt Milazzo, 218

High Series: Michelle Carter, 408; Matt Milazzo, 551

Games: 11-23-96

High Game: Michelle Carter, 515; Matt Milazzo, 218

High Series: Michelle Carter, 408; Matt Milazzo, 551

Games: 11-23-96

High Game: Michelle Carter, 515; Matt Milazzo, 218

High Series: Michelle Carter, 408; Matt Milazzo, 551

Games: 11-23-96

High Game: Michelle Carter, 515; Matt Milazzo, 218

High Series: Michelle Carter, 408; Matt Milazzo, 551

Games: 11-23-96

High Game: Michelle Carter, 515; Matt Milazzo, 218

High Series: Michelle Carter, 408; Matt Milazzo, 551

Games: 11-23-96

High Game: Michelle Carter, 515; Matt Milazzo, 218

High Series: Michelle Carter, 408; Matt Milazzo, 551

Games: 11-23-96

High Game: Michelle Carter, 515; Matt Milazzo, 218

High Series: Michelle Carter, 408; Matt Milazzo, 551

Games: 11-23-96

High Game: Michelle Carter, 515; Matt Milazzo, 218

High Series: Michelle Carter, 408; Matt Milazzo, 551

Games: 11-23-96

High Game: Michelle Carter, 515; Matt Milazzo, 218

High Series: Michelle Carter, 408; Matt Milazzo, 551

Games: 11-23-96

High Game: Michelle Carter, 515; Matt Milazzo, 218

High Series: Michelle Carter, 408; Matt Milazzo, 551

Games: 11-23-96

High Game: Michelle Carter, 515; Matt Milazzo, 218

High Series: Michelle Carter, 408; Matt Milazzo, 551

Games: 11-23-96

High Game: Michelle Carter, 515; Matt Milazzo, 218

High Series: Michelle Carter, 408; Matt Milazzo, 551

Games: 11-23-96

High Game: Michelle Carter, 515; Matt Milazzo, 218

High Series: Michelle Carter, 408; Matt Milazzo, 551

Games: 11-23-96

High Game: Michelle Carter, 515; Matt Milazzo, 218

High Series: Michelle Carter, 408; Matt Milazzo, 551

Games: 11-23-96

High Game: Michelle Carter, 515; Matt Milazzo, 218

High Series: Michelle Carter, 408; Matt Milazzo, 551

Games: 11-23-96

High Game: Michelle Carter, 515; Matt Milazzo, 218

High Series: Michelle Carter, 408; Matt Milazzo, 551

Games: 11-23-96

High Game: Michelle Carter, 515; Matt Milazzo, 218

High Series: Michelle Carter, 408; Matt Milazzo, 551

Games: 11-23-96

High Game: Michelle Carter, 515; Matt Milazzo, 218

High Series: Michelle Carter, 408; Matt Milazzo, 551

Games: 11-23-96

High Game: Michelle Carter, 515; Matt Milazzo, 218

High Series: Michelle Carter, 408; Matt Milazzo, 551

Games: 11-23-96

High Game: Michelle Carter, 515; Matt Milazzo, 218

High Series: Michelle Carter, 408; Matt Milazzo, 551

Games: 11-23-96

High Game: Michelle Carter, 515; Matt Milazzo, 218

High Series: Michelle Carter, 408; Matt Milazzo, 551

Games: 11-23-96

High Game: Michelle Carter, 515; Matt Milazzo, 218

High Series: Michelle Carter, 408; Matt Milazzo, 551

Games: 11-23-96

High Game: Michelle Carter, 515; Matt Milazzo, 218

High Series: Michelle Carter, 408; Matt Milazzo, 551

Games: 11-23-96

High Game: Michelle Carter, 515; Matt Milazzo, 218

High Series: Michelle Carter, 408; Matt Milazzo, 551

Games: 11-23-96

High Game: Michelle Carter, 515; Matt Milazzo, 218

High Series: Michelle Carter, 408; Matt Milazzo, 551

Games: 11-23-96

High Game: Michelle Carter, 515; Matt Milazzo, 218

High Series: Michelle Carter, 408; Matt Milazzo, 551

Games: 11-23-96

High Game: Michelle Carter, 515; Matt Milazzo, 218

High Series: Michelle Carter, 408; Matt Milazzo, 551

Games: 11-23-96

High Game: Michelle Carter, 515; Matt Milazzo, 218

High Series: Michelle Carter, 408; Matt Milazzo, 551

Games: 11-23-96

High Game: Michelle Carter, 515; Matt Milazzo, 218

High Series: Michelle Carter, 408; Matt Milazzo, 551

Games: 11-23-96

High Game: Michelle Carter, 515; Matt Milazzo, 218

High Series: Michelle Carter, 408; Matt Milazzo, 551

Games: 11-23-96

High Game: Michelle Carter, 515; Matt Milazzo, 218

High Series: Michelle Carter, 408; Matt Milazzo, 551

Games: 11-23-96

High Game: Michelle Carter, 515; Matt Milazzo, 218

High Series: Michelle Carter, 408; Matt Milazzo, 551

Games: 11-23-96

High Game: Michelle Carter, 515; Matt Milazzo, 218

High Series: Michelle Carter, 408; Matt Milazzo, 551

Games: 11-23-96

High Game: Michelle Carter, 515; Matt Milazzo, 218

High Series: Michelle Carter, 408; Matt Milazzo, 551

Games: 11-23-96

High Game: Michelle Carter, 515; Matt Milazzo, 218

High Series: Michelle Carter, 408; Matt Milazzo, 551

Games: 11-23-96

High Game: Michelle Carter, 515; Matt Milazzo, 218

High Series: Michelle Carter, 408; Matt Milazzo, 551

About the Outdoors

by Jerry D. Posey



If you are an outdoor enthusiast who enjoys hunting deer, but did not get it out of your system during the regular firearms season, and for one reason or another don't feel that the bow-and-arrow method is for you, you might want to check into muzzle-loading, or black powder hunting as it is sometimes referred to. You can gain another 10 days of deer hunting each year.

You probably already have most of the equipment you will need, since it is the same as that used during the regular firearms season, such as boots, socks, gloves, warm clothing and a good hunting knife.

About all you would need to add would be the items pertaining to the muzzle-loading weapon itself and they may not be as expensive as you may think.

I'll try to list here the minimum equipment needed to get you ready to take your first shot, then you can add other equipment as you find it necessary.

One thing to keep in mind when purchasing muzzle-loading equipment, just as in purchasing items for other types of hunting, you get just what you pay for, and you may find later that you want to add items not mentioned here or up-grade some of the pieces you started with.

First you will need a muzzle-loading rifle, and it is recommended that you use either the .50 or .54 caliber when hunting whitetail deer in Michigan. There are other calibers available but these two are the most popular and both are capable of doing the job you are purchasing it for.

You will have to decide whether you want to use the flintlock style rifle or the percussion cap type. It is my feeling, beginners and all but the most dyed-in-the-wool traditionalist should stick to the percussion cap type, at least until they have had a chance to experience the muzzle-loading style of hunting for a while.

Another decision to be made before purchasing a muzzleloader is, do you want the original exposed hammer type or do you want to hunt with the newer style in-line blackpowder rifle? They both have their advantages and it is strictly a matter of choice.

A black powder rifle can be purchased for as little as \$100, (in kit form, and you finish and assemble it) or it can run as high as \$400 from the same catalog outlet. Also good deals can sometimes be found at your local outdoors store. But if you want a really nice custom-built rifle, expect to pay as much as \$2,000.

I have seen a few of these made and sold by local craftsmen and they are really a fine piece of artwork, but personally I would hesitate to take one of these out of the house to hunt with, fearing it may pick up a nick or scratch and ruin my day.

There are a few other items you will need before you are ready to shoot your first minnieball.

First, you will need powder to propel your bullet. Some hunters still use the old style

blackpowder but most have switched to the newer style Pyrodex, which is a modern replacement for blackpowder.

You will need a pack of percussion caps to fire your load and there are several brands on the market, your dealer can tell you which ones are the best sellers.

Next comes the type of projectile or ball you want to shoot, round balls, conical slugs or the newer sabot style. I prefer the conical type over the round ball, but I have never tried the sabot style with its plastic jacket that stays with the bullet as it passes through the barrel, then drops to the ground while the bullet continues to its target. Several friends have reported good results and improved accuracy when using the sabots and prefer them over either of the other types. You will need an adjustable powder measure so that you can try different powder charges at the practice range when you sight the gun in and find what amount of powder works best for you.

Also handy is an in-line capper which is a tricky little gadget made to hold several percussion caps in the right position while you put it in place on the nipple.

A powder flask is needed to carry your supply of powder and should pour easily into the powder measure each time you reload.

You will need a short ball-starter to help force the tight fitting ball into the end of the barrel.

Also needed is a supply of pre-lubricated patches used

with some of the bullet types, and unless you plan to carry this collection of goodies in an old cigar box you will need what is called a possibilities-bag. This is nothing more than a canvas or leather bag that is very similar in looks to a woman's purse, as a matter of fact that's exactly what mine is, an old brown leather purse discarded by my wife long ago.

Regardless of the style rifle you decide on, it should include a ramrod, used to push the ball firmly into the barrel and seat it on the powder charge.

This may sound like a lot of accessories needed when shooting a muzzleloader, but they are all necessary and none are really very expensive. After purchasing the rifle of your choice, the rest of the items, including the Pyrodex type powder, can be purchased for a total of about \$50 and that's not bad when you divide that figure by the number of shots you will get.

The next step is to sight the rifle in and get used to it. You will find most of these rifles to be quite accurate at ranges from 25 to 100 yards, and this is surely as good if not better than the shotgun you just put away after the regular season ended.

Whether you start with a \$99 kit and build your own or a top of the line custom built rifle, the added time you get to hunt will make it a good investment.

Now, take that license you didn't fill during the regular season and go get that big 10-point that got away from everyone in November.



—Girl Scout Bazaar Slated—

Dexter Girl Scouts Junior Troop 42 spent last Monday preparing craft items for the Girl Scout Bazaar, which is slated Saturday, Dec. 7 at St. Andrew's United Church of Christ. Their products are displayed with troop members Bonnie Seleska, Ame Petry, Naomi Fink, Amanda Marlow, Jessica Davis, Emily Vantom, Felecia Fuchs, Katie Gerfin, Rachel Szymanski, Courtney Harris, Christine Johnson, Darya Howell and Rebecca Lewis. Some of the adults who helped are pictured from left, including Linda Thiel, Peg Davis, Jodi Petry, Caryl Burke and Sue Szymanski. The troop is sponsored by Dexter Card Shop.

Light display opens at Domino's

The annual Christmas Light Display at Domino's Farms in Ann Arbor opened Thanksgiving and will run through Dec. 31. The 15-minute drive-through display with over 900,000 lights will remain open every evening from 6 p.m. - 10 p.m., including Christmas Eve, Christmas Day and New Year's Eve.

Last year, the display attracted more than 250,000 visitors in 52,000 vehicles and generated more than \$75,000 for local groups and charities in Southeast Michigan.

New attractions this year include the *Story of Christmas* displayed with eight projectors on a 20x50 foot giant screen, several New England style playhouses and 100,000 more lights than the 1995 display.

Other attractions include decorated trees, a creche exhibit, a Christmas gift store, a live nativity scene, entertainment from various local com-

munity groups and the Domino's Pizza world headquarters pizza store. Domino's Pizza is the major sponsor of the Christmas Light Display.

Domino's Farms is located on Earhart Road off Plymouth Road about one-half mile east of US-23. Admission is a minimum donation of \$5 per vehicle on weekdays and \$7 on Friday, Saturday and Sunday. For more information call 313-688-1800.

Farm facts

Researchers at the Agriculture Department's Peoria, Ill., laboratory are searching for ways of making ethanol more profitable and more competitive with gasoline. By molecular tinkering and genetic engineering, researchers are hoping to make ethanol production more affordable and be able to use a wider variety of material for production. One source being considered is corn fiber, currently used as animal feed. Potato peels are also being studied as potential sources of ethanol production.

NEED TO RENT YOUR HOME?

As an investment
As an alternative to selling

Consider us for
effective and affordable
property management

Call and let us discuss
our program with you

Leslie Nelson
Leslie McGowan
(313) 747-7888

Reinhart
COMMERCIAL

HOW THE LIVING TRUST AVOIDS PROBATE and why a Will is not the best estate plan

Ronald Farrington Sharp, Attorney since 1975 specializing in Living Trusts, Probate, Wills and Estate Planning will talk to you confidentially about your goals and needs, explaining such things as:

How to Avoid Probate
How to save on estate taxes
How to avoid Guardianship of adults
How to name a guardian for your children

Low Cost Trusts for the small to medium estate
Why we all need a Power of Attorney
The Danger of Having only a will
The Joint Ownership Trap

CALL 426-0420 FOR YOUR FREE APPOINTMENT
8060 MAIN STREET, DEXTER

Ask us about our out of town subscriptions

WANTED New & Used Car Buyers!



Paul Temshany

MIKE KUSHMAUL, JR.

is looking

for those who want to get the most for their money...

Come in and see Mike for a great deal on a new or used, car or truck.



Neil Horning

Do Business With a "Pro"
Why Do Business With Me?
• Ambassador Club Winner 5 years
• Master's Club Winner, 5 years
• No. 1 Ford Salesman in Washtenaw County, 5 years
• Highest Customer Satisfaction Rating of any Ford Sales.
• NADA Certified.

• Lifelong Resident of This Area
• PAST President of Kiwanis
• Ford Certified Salesperson
• NADA Society of Automotive Sales

PALMER
Michigan's Oldest Ford Dealer

MERCURY
LINCOLN

Open Mon.-Thurs. till 9 p.m. Fri. till 6 p.m. Sat. till 3 p.m. 475-1301
just minutes away. I-94 to M-24, North 1 1/2 miles downtown

CROSSWORD PUZZLE

ACROSS

1. Dull companion
5. Animal
10. Oaf
14. Poet's shade
15. Form __; queue up
16. Monsieur Descartes
17. Laid backwards
18. Talk out of
19. Suffice for persist or subsist
20. Weird
22. Probate subjects
24. Agile deer
25. Zones
26. Flavors
29. Draft board's letters
30. Della
34. American Indian
35. Distance around a track
36. Feel bitter about
37. Dil doubled
38. Goes over again
40. Sound of support
41. Made a trumpetlike noise
43. Revolutionary leader, familiarly
44. Dam
45. Like Mount Everest
46. Common contraction

DOWN

47. Less restrained
48. Is slanted
50. Y's keyboard neighbor
51. Horrific
54. __ water; did the dog paddle
58. Bench piece
59. Chief's home
61. Encore
62. Opposite of bonkers
63. Speak
64. Verve
65. Peepers
66. Eyelid woes: var.
67. Depend

DOWN

1. Garden areas
2. Sad announcement
3. Bellow
4. Expand
5. Scouting award
6. Robert __
7. Small piece of land
8. Isle
9. To the point
10. Folds
11. Religious period
12. All at __; suddenly
13. Consonants

21. Refusals
23. Biblical weeds
25. Appearances
26. Graves
27. Inclined
28. Variable stars
29. Exhaust
31. See 20 Across
32. Reptile
33. Flammable liquid
35. Conducted
36. Path: abbr.
38. Fight off
39. Signs of relief
42. Connects
44. Idealist
46. Put in
47. Fare
49. Voices
50. Kilmer's most famous poem
51. South African fox
52. A Chorus Line, for one
53. Part of a window
54. Mitterand's pate
55. Distribute
56. Of an age
57. Refuse to acknowledge
60. Salary

ANSWER ON PAGE 24

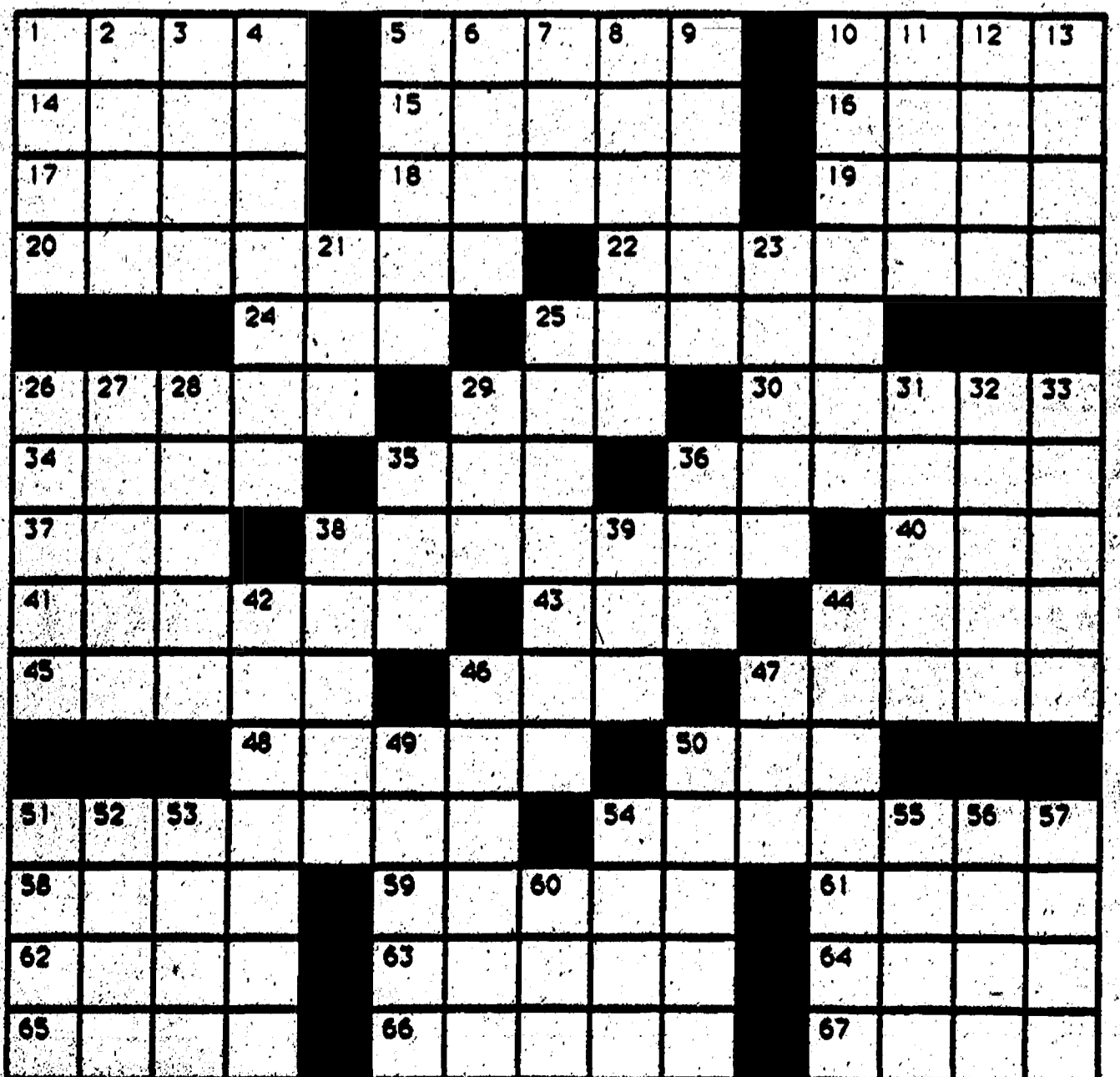

Ultimate Sacrifice Spa Sale

Factory Direct Prices NO BETTER DEALS THIS YEAR

All '96 Marquis
Spas Must Go Now

PORTABLE SPA PRICES STARTING AT

\$2995

ALL SPAS DRASTICALLY REDUCED
CHOOSE FROM DOZENS OF MODELS
HURRY! QUANTITIES LIMITED

Sale ends December 13th

BLUE WATER TRANSPORT, INC.
13305 GOODRICH RD. • SALINE
313-429-9185
Hours: 10-6 p.m. Mon.-Sat.

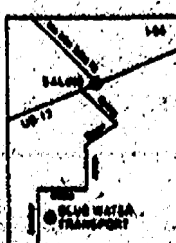

Ultimate
Comfort,
Performance,
Convenience
& Value



MARQUIS SPAS



—Rational Discussions—

This team of Dustin Williams, Aaron Allee, Rob Caplis and Jill Wesolowski recently won fourth place at the Wayland Invitational debate tournament. Debate coach Bill Coelius said this year's debate team is the first ever to score a total of more than 100 wins in a single season, with a final record of 100-58. The team took first place in both the Dexter and Jackson leagues this season.

Waterloo Farm Museum takes look at old time Christmas

What must it have been like in the late 1800s, a century ago, to live on a farm in the sparsely settled area of Waterloo Township when Christmas came?

The small village of Waterloo was a three-mile journey away by sleigh; the Village of Chelsea a half-day trip. Most of your friends and neighbors were, like you, descendants of German immigrants to Southeastern Michigan. Their families and yours worked hard to maintain immaculate and productive farms.

There was no real break for the holiday season — the animals had to be fed, and milked, the baking and washing done, the meals prepared on the wood-burning stove, the wood chopped and carried, the water

pumped and the butter churned and daylight lasted such a short time.

Visitors will have the opportunity to step into that Christmas world of the 19th century farm when the Waterloo Area Historical Society welcomes them to a Victorian Christmas on the Farm from noon to 5 p.m., Saturday, Dec. 7 and Sunday, Dec. 8 at the Waterloo Farm Museum. The gift shop will be open, full of wonderful old-time gifts and stocking stuffers for the whole family.

There is a small fee to tour the house where docents will narrate the activity in each room amid the decorations common to the German-Victorian farm setting of the past

century. Wonderful smells of Christmas cooking will waft from the wood-burning cook stove in the kitchen and the table will be spread with Christmas treats for the family. Visitors will be treated to hot cider and cookies during this special holiday event.

Individuals and families will enjoy this visit to Christmas past. Waterloo Farm Museum is reached from I-94 by heading north on Clear Lake to Waterloo Village, then three miles north on the Waterloo-Munith Road. It can also be reached by taking M-52 north from I-94 to Waterloo Road (left) and following that to the farm. For additional information, call (313) 769-2219.

Ancient bibles on display

Documents written on papyrus, parchment and paper are among the exhibits in "From Papyrus to King James: The Transmission of the English Bible" displayed in the University of Michigan Library's Special Collections through Feb. 1.

Documents in the display, spread across nations, peoples and languages, trace the development of the Bible from ancient manuscripts to modern printed book.

The exhibit examines the origins of the King James Bible, showing both its direct ancestors and other, related religious works from about C.E. 119 to C.E. 1611. Fragments from Deuteronomy and Matthew, portions from several of the let-

ters of Paul, writings of early church leaders such as Melito, Bishop of Sardis and Hermas of Rome, medieval versions of Jerome's Latin translation of the Bible, first appearances of the Greek and Latin Biblical texts in print and the early translations into English are all on display.

Many of the Bibles are opened to the same passage, thereby giving an opportunity to compare translations and to observe the development in languages, handwriting and type designs. A brief study of 16th century English political history is also demonstrated through the inclusion of the Tyndale, Coverdale, Geneva, Douay, Great and Bishops' Bibles.

Registration to begin for classes at Washtenaw College

Registration begins soon for Washtenaw Community College off-campus classes in Chelsea and Dexter. The winter classes available offer many opportunities to residents. There are 55 courses offered at Chelsea High School and Dexter High School. Classes range from general chemistry and music appreciation to principles of accounting and logic. Anyone interested in continuing their education is invited to register.

Registration will be held at the following location and dates and times for classes held in the Chelsea and Dexter areas follows:

Western Regional Center, 117 N. Main St., Suite 7, Chelsea; Dec. 16, 17, 18, 19 and Jan. 2, 4-8 p.m. Dec. 20 and Jan. 3, 11 a.m.-1 p.m.

New students are urged to contact the regional office located in their area immediately for information on admission requirements.

Advising services will be available for the Chelsea, Dexter and Manchester area students at the Western Regional Center Dec. 16, 17 and 18 from 4-8 p.m. For more information on classes offered in the western region areas, contact Mary Lou Rigg at (313) 475-5935.

SAVE! SAVE! SAVE!

BIG BUCKS ON PHONE CALLS

- Home and Business Service
- Pre-Paid Phone Cards
- Amerivox 3 min. long distance \$.90
- MCI, Sprint, AT&T long dist. \$1.80

Call me, K. Toth 426-2517 to **SAVE!**

LIONEL TRAINS! TRAINS! TRAINS!

At Michigan Paddlesport & Hobby you can see a large operating train layout with Lionel, "S" scale, HO scale and large "G" scale. We also carry plastic model cars, trucks, ships and airplanes as well as paint and supplies. Stop by and chat with our helpful sales staff about our selection of trains, train sets and accessories.

Tuesday thru Friday 11-7 • Sat. 10-6 • Sun. 12-5
Michigan Paddlesport & Hobby
9260 McGregor Rd. • Portage Lake
Next to the Trading Post • (313) 426-1651

MANCHESTER DENTISTRY
James Watson
Total Dental Care for the entire family.
Most insurances accepted
Call 428-9019 • 433-0000
227 E. Main St.
Early morning, late evening & Sat. appts. available.

DATE: Tuesday, November 19, 1996, 7:30 p.m.
PLACE: Dexter Township Hall, 6880 Dexter-Pinkney Road.
PRESENT: Julie Knight, William Eisenbeiser, Earl Doletzky, Harley Rider
ABSENT: Jim Drolet
Meeting called to order by Clerk Eisenbeiser.
Agenda approved.
Moved by Rider, supported by Doletzky to approve the minutes of the November 6, 1996 meeting. Carried.
Treasurer's Report-October, 1996 report submitted. Late audit recommends meeting with Multi-Lake auditors, Township Board and Sewer Authority Board.
Tax collection agreement with 1st of America Bank.
Clerk's Report-Election results to be certified at 5:00 p.m. on 11/19/96. Referendum-Attorney's opinion: there was an omission in posting. Ordinance needs to be reacted on.
New officers bonded.
Planning Commission: Harley Rider-Meeting on 11/14-3 attended, 11/26 no meeting, next meeting 12/12 Oxford Ridge Site Plan.
Zoning Inspector: Carl Wilfoughby-10 permits, 2 new homes, 2 requests for variance.
Sheriff: Dan Mihzey-October, 1996 report submitted.
Western Washtenaw Recycling Authority: Julie Knight-Met 10/23/96 at Lyndon Township. Next meeting 12/11 Manchester Township Hall.
Moved by Doletzky, supported by Rider to pay the bills as submitted, totalling \$49,431.09. Carried.
Moved by Rider, supported by Doletzky to approve payment of \$12,442.51 to Washtenaw County D.P.W. for payment of debt retirement of Portage Lake Sewer System. Carried.
FAREWELL SPEECH BY EARL DOLETZKY: 113 years of public service in agriculture program, Dexter School Board, Township Government, Forest Lawn Cemetery Board.
Call to Public-Abe Williams-Thank you Earl for all your service.
Correspondence: Letter from legal services concerning Jeffrey Swope hardship case.
Moved by Doletzky, supported by Rider to adjourn the meeting. Carried.
Meeting adjourned at 8:10 p.m.
Respectfully submitted,
Julie A. Knight, Treasurer

THE GARDEN CORNER

Winter may not seem like prime time for gardening questions, but there's no shortage even in the coldest months. Extension specialists at Michigan State University answer timely queries about houseplants, vegetable garden planning and related topics.

Q: I recently came home from a long weekend away to find that my furnace had failed and my houseplants all got thoroughly chilled. After a few days with the heat on again, the only one that looks really sick is my poinsettia. All the bracts and a lot of the leaves have fallen off. Is it beyond saving?

A: Temperatures below 50 degrees usually cause poinsettias to drop their leaves, but your plant may very well survive and leaf out again. If you were going to discard it anyway when the bracts faded, you'll probably want to toss it. If you had intended to try to keep it growing and try to reflower it next year, don't give up yet. Care for it normally and give it a chance — it may surprise you!

Q: Is it ever necessary to prune houseplants?

A: Yes. You prune houseplants for the same reasons you prune landscape plants: to remove dead, damaged or diseased parts; to control size and shape; and to induce branching or reduce legginess — i.e., to produce a thicker, more compact plant.

Q: Several of my African violets have long stems with a tuft of leaves and flowers at the top. These are all old plants that I've had for several years. I've started new plants from single leaves, but I don't really want to throw away the old ones. Is there any way I can save them and make them look better?

A: Long "necks" on African violets are a result of the natural aging process in the plants. There are two ways to deal with it. You can repot each plant into a clean pot with new potting soil after cutting off the bottom third of the root ball and scraping the stem to expose the green tissue below the bark. Fill in with soil up to the bottom leaves — new roots will grow from the scraped stem. Another option is simply to cut off the top part, leaving 1 to 2 inches of stem, put it in moist potting soil, enclose the whole pot in a plastic bag and place it where it will get bright, indirect light. New roots will form in

four to six weeks. Trim the original stem back to about 1 inch and keep the soil moist — new leaves will emerge in a few weeks and you'll have two plants.

Q: What's the difference between intercropping and successive cropping in the vegetable garden?

A: Intercropping is planting two crops that mature at different times in the same space at the same time. An example would be radishes and carrots seeded together in the row. The radishes germinate faster and so help mark the row and even break up any surface crust for the less sturdy carrot seedlings. The radishes are harvested long before they begin to crowd the developing carrots. Another example would be leaf lettuce between broccoli plants. Successive cropping is following an early-maturing crop with a second planting of the same or a different crop. The objective of both tactics is to get maximum

production out of a limited space.

Q: When should I put out nest boxes for wood ducks?

A: January or February isn't too early — wood ducks may begin scouting for nesting sites in early March. The best site is near water in an area fairly free of disturbance by humans. Protection from predators, particularly raccoons, is very important. To protect from predators from below, place a metal shield on the mounting post or tree. The shield should extend at least 18 inches from the post or tree and be at least 6 feet above the ground. This will not be effective, of course, if predators can get to the box from above, by way of another tree, for instance. Another shield above the box or a different site may be necessary. Boxes mounted on posts in the water of a pond or wetland are also less vulnerable to predators. Boxes and posts can easily be placed through January ice.

Support your local businesses

Richard D. Kleinschmidt

General Contractor
Roofing • Siding • Carpentry
Seamless Aluminum Gutters

8158 Webster Church Rd.
Dexter, MI 48130

(313) 426-4813
(313) 741-5547



B. J. HOHNKE
KSI Kitchen & Bath
Specialist
(313) 769-7669

VISIT US AT OUR BEAUTIFUL NEW SHOWROOM

I will be pleased to show you the best buys in cabinets from:

Merrillat
AMERICA'S CABINETMAKER®

We have 13 brand new kitchens and 8 baths fully displayed.

KSI
KITCHEN & BATH SHOWROOMS

3165 Oak Valley Dr.
Village Center • S. of I-94
(Enter off Ann Arbor-Salt Lake Rd.)

SEVEN STEPS TO WINTER COMFORT!

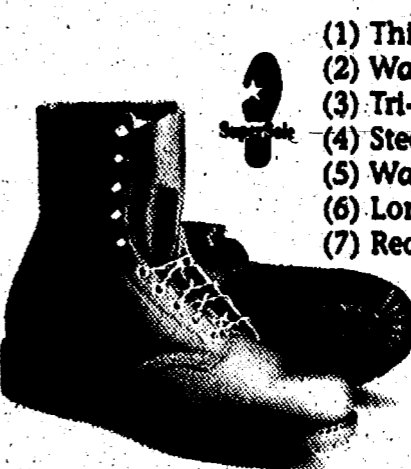

- (1) Thinsulate®/Cambrelle® insulation.
- (2) Waterproofed heel counter.
- (3) Tri-layer cushion insole.
- (4) Steel shank support.
- (5) Water and oil-resistant welt.
- (6) Long-wearing SuperSole. And...
- (7) Red Wing fit! Sizes 6-16 • widths B-E

Larry's
SHOES-N-BOOTS

1745 Washtenaw, Ypsilanti, MI 48197
1/4-mile east of Butman Ford
485-4870

COUPON
\$15.00 OFF
on Boots & Shoes
Exp. 12/24/96
Not good on sale items.

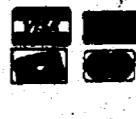

SALES, INSTALLATION, & SERVICE
Furnaces • Boilers • Air-Conditioners

Koch & White
Heating & Cooling
Established Since 1934
Distinguished Leadership Dealer

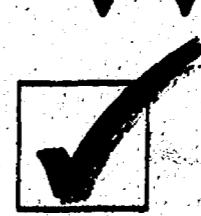

\$65.00*

Clean & Check Special

It won't be long until the COLD FRONT arrives--so don't be caught unprepared. Get a heating system clean & check now; plus 10% off on parts and labor for 1 year with our Bronze Agreement, all for just \$65! Our service improves your system's operating efficiency and makes sure that your furnace is ready for those chilly days ahead. This special offer ends soon, so call us today!

- Test ALL Safety Controls
- Check for Gas Leaks in Furnace
- Visual Inspection of Heat-Exchanger
- Check Belts
- Check and Oil Blower Bearings
- Check and Oil Motor Bearings
- Check Vent Draft
- Check Thermostat
- Check Air Filters
- Check & Adjust Pilot
- Check & Adjust Burners
- Check Motor Amps
- Brush & Vacuum Heat Exchanger
- Check Vent Pipe
- Check Complete Furnace Cycle

*Residential, Forced Air, LP & Natural Gas Application Only.

Carrier
2608 W. Liberty, Ann Arbor
663-0204
We're The Inside Guys

Bill Dittmar is nuts about those black walnuts

By Kathy Clark
Special Writer

Black walnuts from the premier tree (*Juglans nigra*) have become a delicacy in this area—perhaps because of the tedious job it is to hull, crack and pick the meats. Black walnuts have a stronger flavor than their cousins, the English walnuts, and are sought after for use in special cookie and cake recipes.

Most people today are far too busy to bother with collecting nuts from local trees—nuts are easier to pick up in the store.

However, a dedicated nut collector, Bill Dittmar of Cavanaugh Lake, spends the entire month of October collecting, hulling and storing walnuts. He collects nuts from the same trees each year. Bill says, "Most people are just glad to get rid of them." His regular route takes him all up and down Waterloo-Munith Road to McMurry's on Waterloo Road, Martin's on Old US-12, one tree at Mrs. Bergman's, and a few trees behind Staffan-Mitchell Funeral Home. He'll also take any that are donated as people mow around their walnut trees.

Walnuts bear more and larger nuts every other year. Bill's harvest this year is the same as last year—28 crates, but the nuts are smaller.

After collection the green husks must be removed. Bill said, "I rake them out of my pick-up truck and spread them on the ground. Then I drive over them with my truck to squash 'em. Then we shuck 'em." He uses heavy black electrician gloves to keep the brown stains to a minimum.

After shucking, the nuts are laid out on the ground to air dry. "Squirrels sneak up and take a lot of them. But, I don't care, I have so many."

They are then put in milk crates to season in the basement until mid-January. All winter he finishes the process. To crack the shell, "I take a hammer, hold a nut on the ce-

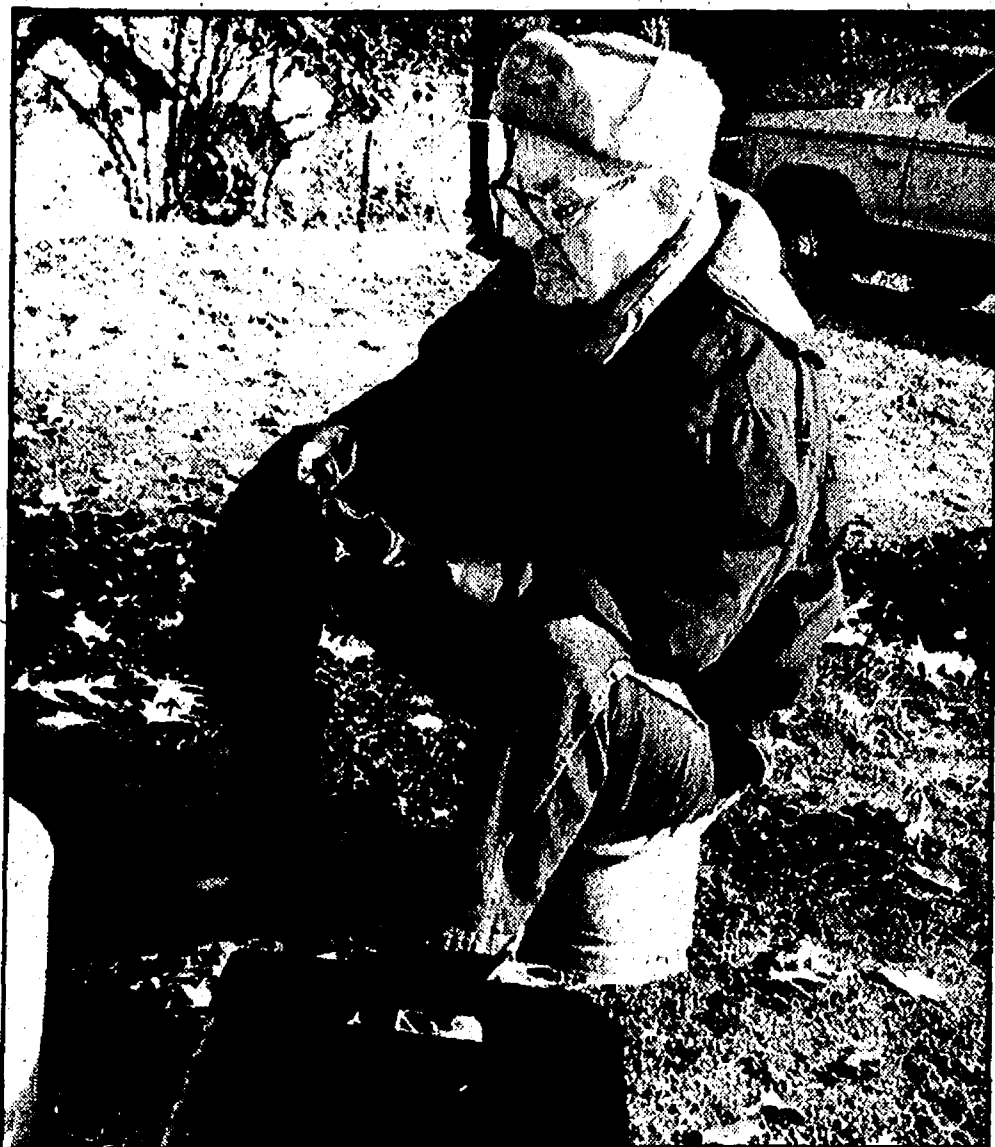

Bill Dittmar of Cavanaugh Lake spends the entire month of October collecting, hulling and storing walnuts. He has collected nuts as a young man and revived his interest in 1975.

ment floor and give it a crack. I then pick them over before they go in jars." The dry shells are kept for fire starters.

He brings them upstairs a kettle full at a time to pick the meats out with a nut pick on his dining room table. He takes his time nibbling on candy and snacks in between picking. Bill can get two kettles-full picked in one day. Bill spends a good part of the winter putting black walnut meats in jars for his friends and family. He filled 28 quart jars last year.

Bill said as a young man, he and his brother would drive the country roads and pick up a stationwagon full of hickory nuts and walnuts to take home.

The black walnut tree is a very slow growing tree. Bill's dad planted a walnut tree at Cavanaugh Lake in 1944 and it

is just now beginning to bare fruit.

Bill Dittmar's nut collecting interest was revived around 1975 when he and his wife, Hazel, were the owners of Cavanaugh Lake Store. While hunting with his daughter, Joan, Bill noticed so many just laying around. So he began hauling them home again.

For the last 20 years each fall Bill has sat on a "hunter's hot seat" pad on an overturned bucket in his parking area beside the roadside with piles of nuts. Curious neighbors and cars stop to chat while he patiently shucks.

Bill's daughter Joan Dittmar of Wayne helps him pick the nuts, and often bakes cookies from this old favorite recipe:

Black Walnut Cookies
1 c. brown sugar



Black walnuts from the premier tree (*Juglans nigra*) have become a delicacy in this area. Black walnuts have a stronger flavor than their cousins, the English walnuts, and are sought after for use in special cookie and cake recipes.

1/4 c. granulated sugar
3/4 c. butter or margarine
1 egg
1 c. black walnuts (ground)
3/4 c. coconut (ground)
1/2 t. vanilla extract
1/2 t. black walnut extract
3 c. sifted cake flour
1/4 t. soda
1/2 t. cream of tartar
1/4 t. salt
2 T. milk

Combine sugars, butter, egg and milk—mix well. Stir in ground nuts, coconut, extracts, then the sifted dry ingredients. Place dough on waxed paper and shape into rolls, wrapping paper around roll. Chill overnight. Slice thin and place on greased baking sheet.

or
Drop rounded teaspoonfuls of dough on greased baking sheet and flatten with a knife or spoon. Yield: six dozen cookies.

Correction made to 'Way It Was' story

In the Nov. 28 article "Shoes, schools much different years ago" a reader has pointed out that boys did not wear dresses to school. They stopped wearing them by age two or three. The fancy shirts were the "Little Lord Fauntleroy" style popular after the novel of the same name was written in 1886.

Doletzky garnered more than a century of service

(Continued from Page 15)

area consolidated to form what is now Dexter Public Schools. Smith School was one of these schools. Doletzky said this consolidation was one of the most controversial, but most beneficial projects he worked on in the community.

"The farmers were really in love with those little country schools, and had a hard time giving them up," he said. "Students got a much better

curriculum in the new school." Doletzky served on the new Dexter School Board from 1949 until 1963. He said one of his favorite aspects of his many years of public service was handing out diplomas to graduates every spring.

In 1962, Doletzky was elected to serve as justice of the peace for Washtenaw County. Under this title, he worked as a judge in Dexter Village. He said this job was

one of the most difficult of his career.

"It was very difficult to send someone to jail when the wife and kids are there crying to see their husband and father going to jail," Doletzky said. "That would be the most taxing thing, but you had a job to do."

He said in 1962 the new state constitution eliminated these justice of the peace posts, so he only acted in this

position until 1969. At that time, the 14-A District Court was established in Chelsea.

In addition to these public offices, Doletzky also served as Dexter Township's zoning inspector, chair of the Zoning Board of Appeals and township trustee, for a total of 34 years as a Dexter Township official.

During this time, he also worked as president of Forest Long Cemetery Corporation in Dexter for 15 years.

Doletzky said although he was defeated for his trustee position on the Dexter Township Board in the primaries this year, he was ready to bow out anyway.

"If I were re-elected I'd be 90 by the end of my term," he said. "Who ever heard of a 90-year-old supervisor?"

Doletzky said he had no formal education or training, other than a course in general agriculture at Michigan State University. In spite of this, he said his willingness to serve as a public official came naturally.

"I was just born to do it," he said.

Chelsea Fairways moving forward

(Continued from Page 15)

roads. The council was concerned about emergency-vehicle access to the area, however, developers assured the council that the current road surfaces are sufficient for access. By waiting until construction is nearing completion to install the asphalt wearing course, the new home owners will receive a new, undamaged roadway.

The Chelsea Group has un-

til June 1 to have put down the final asphalt on the north half of the site, as the eight buildings on that part of the site should be ready for occupancy at that time.

"By June 1 of next year it is hoped he will have occupied these buildings," Pindzia said.

Other public safety issues of concern were a large stockpile of topsoil, completion of the detention pond, needed retaining walls and exposed

public utility manholes. All of these items were taken care of by the developers prior to the Nov. 26 village council meeting.

In addition, the developer will plant 30 new trees along the shoreline of Pierce Lake to replace ones that were removed during construction. These will be a combination of pine and hardwood trees.

The Chelsea Group has also agreed to reimburse the village for all legal fees associated with revising this agreement, as well as time spent on the project by village administration.

Registration for chili cook-off beginning

Registration forms are now being taken for the sixth annual Cavanaugh Lake Chili Cook-off, to be held Saturday, Feb. 1. The event will take place at the American Legion Post 30 Hall, 1700 Ridge Road in Chelsea, from 10 a.m. to 3 p.m.

Trophies will be awarded for first, second and third place winners, as well as to the recipient of the people's

choice award. Renegade Chili Cook-off Rules Apply.

Entry is limited to the first 16 applicants, and the entry fee is \$30. Interested people can get entry forms at the Chelsea State Bank or by calling Bill at 475-7711.

The public tasting time will be at 2 p.m. All proceeds from the event will benefit the American Legion Post 31.

Community Christmas program scheduled for Dec. 7

The third annual Community Christmas Fireside Program will be held Saturday, Dec. 7 at the Church of Jesus Christ of Latter-day Saints on North Freer Road in Chelsea. The festivities are slated to begin at 7 p.m.

The event will feature an evening of music and readings, with the theme of "Keeping Christ in Christmas."

Special guests at this year's Community Christmas Program will be the Chancel Bell Choir from the United Methodist Church of Chelsea. Sandy Westenz of Manchester will be featured as a vocal soloist, and the Gorton family of Chelsea will also perform.

Admission is free and the public is invited and encouraged to attend. Refreshments will be served.

LYNDON TOWNSHIP
Janis Knieper, Lyndon Township Clerk

ALL THE BEST FOR YOU AND YOUR FAMILY...

from your Farm Bureau Insurance Agent

Get all the protection you need - for your home, family, life, auto, and retirement - from the insurance professional right in your own hometown. Call today. Making your future more predictable

FARM BUREAU INSURANCE

DAVE ROWE
CPCU, CIC, LIC
"When you see me, don't think of insurance. See me."
121 S. Main St.
Chelsea, Mich. 48118
475-9184

HEARING #1 Special Land Use/Site Plan Review-Palmer Ford
An application has been filed by GEORGE PALMER of PALMER MOTOR SALES for a Special Land Use and Site Plan approval of a proposed EXPANSION OF THE TRUCK DISPLAY LOT LOCATED AT 1194 S. Main Street FOR ADDITIONAL PARKING on the following described parcel of land:
06-13-150-010
1191 Old Manchester Road
Chelsea, MI
The application for Special Land Use and Site Plan approval will be considered by the Chelsea Planning Commission on Tuesday, December 17, 1996 at 7:30 o'clock p.m. in the Sylvan Township Hall, 112 W. Middle Street, Chelsea, Michigan.
Signed, written comments, concerning the application will be accepted prior to the Planning Commission meeting, and will be read at the meeting. Comments should be addressed to the Chelsea Village Planning Commission, 104 E. Middle Street, Chelsea, Michigan 48118.
Persons requiring reasonable accommodations to disabilities in order that the hearing be accessible to them, are requested to notify the Chelsea Planning Commission Chairman no later than five (5) business days prior to the date of the hearing of such disability.
Chelsea Village Planning Commission
Doug Denison, Chairman

HEARING #2 Notice of Variance Hearing -Palmer Ford
An application has been filed by GEORGE PALMER, PALMER MOTOR SALES for an Amendment to a previous Variance granted May 19, 1993, Requiring the west end of the property remain as a Green Belt only, or be utilized only for a Retention Area if the Planning Commission makes this a condition of site plan review.
The property is described as follows:
THE TRUCK DISPLAY LOT
1194 S. Main St.
Chelsea, MI
Pursuant to the procedure for a variance request; a Notice of Hearing shall be given and will be served personally or by mail at least ten (10) days prior to the date of such hearing, upon the party or parties making the request for appeal, and all owners of record of property and occupants of property located within three-hundred (300) feet of such premises in question.
You are herein notified that a hearing will be held by the Chelsea Zoning Board of Appeals on December 18, 1996 at 5:00 o'clock p.m. or as soon thereafter as possible, in the Sylvan Township Hall, 112 W. Middle Street, Chelsea, Michigan to consider objections to said request.
Persons requiring reasonable accommodations to disabilities in order that the hearing be accessible to them, are requested to notify the Zoning Board of Appeals no later than five (5) business days prior to the date of the hearing of such disability.
Donald T. Osborne, Chairman
Zoning Board of Appeals

HEARING #3 Notice of Request for Amended Site Plan Approval
An application has been filed by CHELSEA STATE BANK of CHELSEA, MICHIGAN FOR AN AMENDED Site Plan approval of a proposed PARKING LOT ADDITION & FENCING on the following described parcel of land:
305 South Main Street
The application for Site Plan approval will be considered by the Chelsea Planning Commission on Tuesday, December 17, 1996 at 7:30 o'clock p.m. in the Sylvan Township Hall, 112 W. Middle Street, Chelsea, Michigan.
Signed, written comments, concerning the application will be accepted prior to the Planning Commission meeting, and will be read at the meeting. Comments should be addressed to the Chelsea Village Planning Commission, 104 E. Middle Street, Chelsea, Michigan 48118.
A public hearing on the site plan will be held, if requested in writing by any property owner or occupant within three hundred (300) feet of the boundary of the property being considered.
Persons requiring reasonable accommodations to disabilities in order that the hearing be accessible to them, are requested to notify the Chelsea Planning Commission Chairman no later than five (5) business days prior to the date of the hearing of such disability.
CHELSEA VILLAGE PLANNING COMMISSION
Tim Eder, Chairman

HEARING #4 Notice of Request for Preliminary and Final Site Plan Approval
An application has been filed by JEFF HARGCASTLE of PRECISION HARDWOODS for Site Plan approval of a proposed MANUFACTURING /OFFICE on the following described parcel of land:
Lot #8 of the Chelsea Industrial Park
The application for Site Plan approval will be considered by the Chelsea Planning Commission on Tuesday, December 17, 1996 at 7:30 o'clock p.m. in the Sylvan Township Hall, 112 W. Middle Street, Chelsea, Michigan.
Signed, written comments, concerning the application will be accepted prior to the Planning Commission meeting, and will be read at the meeting. Comments should be addressed to the Chelsea Village Planning Commission, 104 E. Middle Street, Chelsea, Michigan 48118.
A public hearing on the site plan will be held, if requested in writing by any property owner or occupant within three hundred (300) feet of the boundary of the property being considered.
Persons requiring reasonable accommodations to disabilities in order that the hearing be accessible to them, are requested to notify the Chelsea Planning Commission Chairman no later than five (5) business days prior to the date of the hearing of such disability.
Chelsea Village Planning Commission
Tim Eder, Chairman

WCC moves project forward

Before the Washtenaw Community College Board of Trustees moves ahead with renovation and construction projects now possible through a voter-approved bonding authorization and millage increase, it made sure long-term site plans updated in 1994 would still meet the needs of students well into the 21st century.

On Nov. 26, the WCC Board returned to the 1994 Campus Master Plan Update, produced by local site planning firm Beckett & Raeder Inc., to review the progress of campus improvement projects identified in the plan. At that time, Beckett & Raeder discussed possibilities such as future campus expansion taking place either north or south of the existing core area, consideration be given to campus perimeter zones for special functions and/or shared use facilities, a feasibility study on the route of Huron River Drive and the uses of the northern section of WCC's campus, and relocation of the campus perimeter road (which runs north and south connecting Huron River Drive with Clark Road) would allow core expansion to the southwest.

The Business Education Building, which opened its doors to students this September, is the most noticeable project completed in the past two years. Other projects, such as landscaping improvements to the Campus Green, campus signage, and lighting improvements, were put on hold until additional funding was secured.

approved by local citizens in August. Important considerations for all site options include: adequate water retention areas, access to perimeter roads, proximity to other campus buildings, and parking. The need for an additional water retention basin is there no matter where the building is placed. These possible sites were identified.

Site B/C is found north of the main campus plaza at the Huron River Drive entrance adjacent to the campus core area. This site would displace some existing parking, and require a configuration of Huron River Drive. It provides adequate room for long-term expansion and significant community access as well as close proximity to other campus facilities.

Site E, southwest of the campus powerhouse, is immediately adjacent to the Liberal Arts and Science and Family Education Buildings. It provides moderate community exposure and excellent off-campus access if a west entrance road is created, however, there is no room for expansion. It would push parking further to the southwest and relocate the perimeter road further away from the core campus.

Site F is located south of the Family Education Building and provides moderate community access as well as excellent off-campus access if a west entrance road is created. Again, parking would be further out and away from the core campus and the north/south perimeter

road would have to be relocated further away from the core campus.

WCC long-term site planning with Beckett & Raeder has brought a measure of continuity to the area; Beckett & Raeder is the site planner for the college's eastern neighbor, Mission Health, which has made the impact on the area as consistent as possible.

To better understand the impact on Huron River Drive if the college elects to locate the TEB at site B/C, the WCC Board of Trustees is expected to consider a feasibility study to evaluate the routing of Huron River Drive. Factors such as turning radius, elevation, lines of site, road commission requirements, and time frames for approvals will be evaluated. The study could begin as early as December.

Christmas Cookie Walk

December 7, 1996

10am-11pm

Macon United Methodist Church
11984 Macon Hwy.
Village of Macon

Hundred of dozens of cookies to choose from. Buy a tin and fill with the cookies of your choice!

CHURCH IS BARRIER FREE



—Masters of Spelling—

The Beach Middle School seventh grade spelling bee team took first place in the Southeastern Conference middle school championship. Pictured here, from left to right, are Erica Forshee, Bethany Billman, Emily Havens and Cara Long. Also pictured is John Holmes, who won ninth place in the sixth grade division.

At its Nov. 26 meeting, the Board looked at site options for the Technology Education Building, funding for which was



Give us
a ring to place
a Classified Ad
475-1371

Study shows children now worse off in Michigan

The most dramatic changes in child well-being in Michigan reflect worsening trends, although these trends have slowed in the last few years, according to a report released today by Kids Count in Michigan.

For example, while participation in Michigan's free and reduced price school lunch program increased 33 percent between 1990 and 1996, expansion in the program slowed between 1995 and 1996. Current participation rates (31 percent), however, indicate that almost 500,000 of the state's school children are affected by economic insecurity.

Similarly, while inadequate prenatal care rates increased 53 percent between 1987 and 1993 for Michigan mothers, the 1993 rate (9.4 percent) remained steady into 1994. Over 13,000 of Michigan's newborns in 1994 were to mothers who did not receive timely or regular care during their pregnancy, according to the report.

The Kids Count in Michigan 1996 Data Book features profiles of child well-being for each of the state's counties and summarizes trends on key measures such as inadequate prenatal care, low birth-weight babies, infant mortality, victims of child abuse and neglect, births to teens and juvenile arrests for index crimes.

"As policies and practices which affect children and their families are developed by state and local decision makers, the Kids Count in Michigan data book provides information for local communities to use in assessing the effects of such decisions," said Jane Zehnder-Merrell, publications director for the project.

The biggest improvement for the state's children occurred in the 18 percent decline in the rate of substantiated victims of child abuse and neglect. While this trend could be positive, some experts are concerned that it may reflect changes in state policy as well as insufficient resources for protective services, rather than an actual reduction in child maltreatment, according to the report.

"Since 1982, the number of abuse and neglect investigations conducted by children's protective services has climbed almost 60 percent, while the staff of investigators has grown by less than 3 percent," noted

Pat Sorenson, community advocacy director of Kids Count in Michigan.

Other significant improvements in child well-being included the roughly 15 percent drop in infant mortality and child deaths between 1986 and 1994.

While the rate of births to teens, ages 15-17, has also dropped each year since 1990, it still stands almost 18 percent higher than its 1986 level. In 1986 roughly 28 of every 1,000 teens in this age group gave birth, compared to 33 in 1994.

Other troubling trends outlined in the fifth annual data book include the 24 percent growth in the high school dropout rate and the 7 percent increase in children in out-of-home care and babies born with low birthweight.

"The growth in the share of the state's children affected by these indicators threatens the state's economic and social future," said Zehnder-Merrell.

Kids Count in Michigan, a collaborative project of the Michigan League for Human Services and Michigan's Children, is part of a broad national effort to measure the well-being of children at state and local levels. The project regularly collects and publishes information about child well-being as a basis for public policy development and community action.

Funding for the project is provided by the Annie E. Casey Foundation of Baltimore, Maryland; and the Michigan-based Skillman (Detroit), Frey (Grand Rapids) and Blue Cross Blue Shield of Michigan foundations, as well as the corporate fund of Blue Cross Blue Shield of Michigan.

Dexter Township Planning Commission will meet Thursday December 12, 1996 at 7:30 p.m. at the Dexter Township Hall, 6880 Dexter-Pinckney Rd., Dexter, Michigan

Agenda: 1. Oxford Ridge-Final Site Plan
2. Zoning Ordinance Text Review (Cont.)

ROBERT TETENS
Chairman

ANN ARBOR CARPETMAX OUTLET

FACTORY DIRECT PRICING

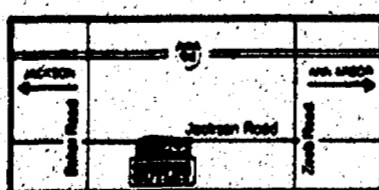

Mon, Tues & Wed: 10 am-6 pm
Thurs & Fri: 10 am-6 pm
Sat: 10 am-5 pm



6885 Jackson Road • Ann Arbor • 668-7030

HUGE SELECTION OF CARPETS TO CHOOSE FROM...ALL IN STOCK!

- Carpets starting as low as \$2.95 sq. yd. Never over \$12.95 sq. yd....EVERYDAY!
- Full Rolls Available... Carpet one room or your entire house!
- Professional Installation

Six months NO interest, NO payment with approved credit.



We take out the middleman!

Yes, I want to subscribe to:

The Chelsea Standard ☐ ✓
THE DEXTER LEADER ☐ ✓

Fill out this form and return to: Chelsea Standard/Dexter Leader, 101 N. Main St., Chelsea, MI 48118.

Name _____

Address _____

City _____

Zip Code _____

Subscription rates are \$20 per year. 6 month subscriptions are available.

Chelsea residents attend national teaching seminar

Janet R. Alford from North Creek Elementary School in Chelsea, and Chelsea resident Kathleen Gunderson from Bertha Robinson and Memorial Elementary Schools in Jackson, were among 168 teachers and administrators from across the country attending the 1996 Teacher Institute on French Impressionist and Post-Impressionist Art at the National Gallery of Art in Washington, D.C. Educators of all subjects from kindergarten through grade 12 participated in their eighth annual summer program.

The six-day enrichment course looked at the ways in which Impressionist and Post-Impressionist art reflected modern life in France in the late 19th century. The National Gallery's permanent collection of French paintings and sculpture was the focus of the program.

In addition, participants toured the permanent collections of the Phillips Collection in Washington, D.C., and the Walters Art Gallery in Baltimore, Md. The program emphasized the social and cultural context of French art, and included lectures on the contribution of women artists and parallel developments in painting, music, and literature of the period.

Featuring different art topics each summer, the institute offers teachers the opportunity for intellectual renewal and professional exchange with colleagues. In addition, the institute's course provides an interdisciplinary learning experi-



Chelsea teacher Janet Alford and Jackson teacher Kathleen Gunderson, a Chelsea resident, attended the seminar.

ence that can become the source of excitement, creativity, and inspiration in the classroom. The course includes slide-illustrated lectures on the history of art, gallery tours, and discussions. Additional sessions involve studio art techniques demonstrations, creative writing activities, teaching methods, museum resources on art, and information on the importance of the arts in general education.

The program encourages teachers to attend as a team so that they can continue to share ideas with colleagues and inte-

grate the institute experience upon returning to their schools. Team participation — particularly by teachers of different subjects — also fosters the interdisciplinary curriculum emphasized in education today. School principals and administrators are encouraged to participate as individual learners, or members of a team.

The 1996 program was made possible in part by grants from the Weingart Foundation, the GE Fund, The Circle of the National Gallery of Art, and the Geraldine R. Dodge Foundation.



—Pilgrims' Pride—

Marcia Quilter's third grade class at North Creek Elementary School presented an ABC poem about Thanksgiving to Susan Harris's second grade class Nov. 26. Above, Katie Hill, Allison Frayer, Steven Manitz and Jason Vandervoort display their illustrations and tell the story of Thanksgiving. Left, Jeffrey Kampman and Brian Gileczek, dressed as a pilgrim and an Indian, tell their part of the story.

Your Money Matters

by Michael Kelly

You promised that this year would be different. You swore you would stick to your budget — "No overspending." No \$300 video games or snowboards, not even that \$150 leather coat that Susy just had to have. Back to basics and the true meaning of the holidays. Remember making those promises, right after the bills started coming in January? (By February you swore you'd never buy another gift for anyone, ever again!)

Well, it's just about that time of year and believe it or not, by planning ahead you can buy gifts for everyone and not overspend. Before the panic sets in and December 24th hits you like a flying sleigh, grab a pad of paper and a pen and get comfortable on the couch. This is your first step before hitting the stores.

You need a plan. Start by determining your holiday shopping budget. Base your budget on the money you have to spend, not on your available line of credit. Even for those of you getting a late start, you need some place to start. Besides, you've waited this long, one more hour won't hurt. If you already have shopped and think you've gone over your budget, you need to take a look at your expenses in detail. Gather all your receipts and

make a list of purchases and how much you paid for them. Compare this to your budgeted amount. It can be eye-opening to see how much you've spent. Occasionally you might find you're doing quite well — or it may be worse than you thought. At least by keeping close tabs on your purchases, you'll avoid unpleasant surprises and can change your spending accordingly. In fact, it's a good idea to do this after each shopping excursion when you still have a chance to return gifts already bought.

Try to remain as close as possible to your original budget by keeping the remaining expenses down as low as possible. If the original budget just wasn't realistic or is beyond repair, find other areas of your own personal spending to cut back or eliminate completely. Maybe it means skipping the new dress for New Year's Eve. It might seem like a tough sacrifice to make now, but when your bill is paid off in January you won't even remember wanting that dress.

Next, take a good hard look at your gift list. When are exchanging the gifts? If it's a token gift for a friend who wouldn't notice if you arrived without one, save your money and time. Write a thoughtful note in a card or save a dozen

cookies from the batch you're already planning to make.

Say the gift over your budget is for your mother-in-law who has hinted about a cashmere sweater (and she was so generous to you and the family last year). Swallow hard, you're better off buying a less expensive gift on sale. Guilt can cause us to go over budget even though it shouldn't be a reason. It can be especially difficult with young children. Fortunately, kid's minds change at the same rate television commercials flash before their eyes. So, when Santa doesn't bring them the Neon Green Super-Duper-Do-Everything-But-Your-Homework-Machine they'll forget about that too. Try involving older children in your budgeting plans. They will benefit by seeing the economic process in action. And, while they may pout about it, family members usually wouldn't want you to go into debt over their gift.

Whims can be another budget-breaker. Buy only the items that are on your list. If you have a weakness for those specialty Christmas stores that pop up just for the holiday season, don't even cross the doorway. Even at 50 percent off, a box of ornaments is still not a good deal if you can't afford it.

Chelsea student receives scholarship

Aaron AtLee, of Chelsea, a senior at Chelsea High School, has been named a top winner and has received a \$24,000, four-year Presidential Honor tuition scholarship to study at Greenville College.

AtLee competed with others on Saturday, Oct. 12. Competition involved personal interviews, an objective knowledge test, and a writing sample. In addition, applicants must rank well above national norms for high school seniors based on standardized test scores.

AtLee, son of Cyrus and Rowena AtLee, attends Chelsea

Free Methodist Church.

Greenville College is a Christian liberal arts college affiliated with the Free Methodist Church and located

in central Illinois 45 miles northeast of St. Louis. Since 1892, it has offered a wide variety of academic programs for young men and women.

Are you planning to remodel your existing kitchen?

Contact the professionals at:

CHELSEA LUMBER CO.

Let us "put it together for you" with Merillat cabinetry with exciting new premium wood doors featuring styles from Enfield, Preston, Darian, Walden and Shetland.

Come see our showroom located just north of I-94 on Old Manchester Rd.

or call us for an appointment 313-475-9126
Chelsea Lumber and Merillat
"go hand and hand with you."



Story hour at McKune

Good news for first- and second-graders.

The weekly after-school story hour at the McKune Memorial Library in Chelsea is back by popular demand. Starting Wednesday afternoon, Dec. 4, you can listen to stories read by community volunteer Mary Elordi.

Come to the upstairs meeting room at McKune Memorial Library at 3:30 p.m. Each session includes a hands-on activity.

The story hour ends at 4:30 p.m. and parents are reminded that the library closes at 5 p.m. on Wednesdays. There is no charge.

Registration is requested, but not required. You may sign your child up for as many or as few sessions as you like. Parental attendance is not required.

For more information, call Josie Parker, Youth Services librarian, after Dec. 2 at 475-8732. Sign up sheets are available now for sessions in December. After a winter break, story hour will begin again in mid-January.

WE'VE GOT IT!

Jingle all the way!

Wrap Up Your Holiday Shopping!

FREE GIFT CERTIFICATES

SATURDAY, DECEMBER 7 ONLY

Receive a \$20.00 Mall Gift Certificate with \$200 in mall purchases dated December 7 only. (May be used like cash in any Westwood Mall store.)

FREE GIFT WRAPPING!

SATURDAY, DECEMBER 7TH

9:30 a.m. to 9 p.m.
Mall purchases only*

HOLIDAY HOURS

Monday - Saturday, December 9-14 9 a.m. to 10 p.m.
Sunday, December 15 10 a.m. to 7 p.m.

1850 W. Michigan Ave. • Jackson, MI

WESTWOOD MALL

Christmas Seals support lung disease, disorders

Tom Dolan, 1996 Summer Olympic gold medalist in the 400-meter IM, has been named the American Lung Association of Michigan's Christmas Seal Chairperson. Because of Dolan's positive approach to his asthma, he makes the perfect role model for children with asthma.

Christmas Seals, a primary source of support of the Lung Association's fight against lung disease and breathing disorders, are mailed to more than one million homes in Michigan annually. This year's Christmas Seal features children's drawings from across the United States.

"Christmas Seals are an American tradition," said Dolan. "I'm honored to be the Christmas Seal Chairperson for Michigan. There are more than 150,000 children with asthma in Michigan, and I want each of them and their parents to know that it can be controlled with the proper care."

"Our goal this year is to raise \$1.5 million with the campaign. About 90 percent of it will stay in Michigan to fund programs of research, education and advocacy," said Dolan.

Christmas Seals have been fighting lung disease since 1907 when Emily Bissell sold them for a penny each in order to raise enough money for a tuberculosis sanatorium. Today, donations to Christmas Seals help fund the American Lung Association's programs of community service and education, advocacy and research.

The campaign helps fund programs such as Open Airways for Schools, which is a school-based program to teach children how to manage their lung disease. Lung Disease, including asthma, emphysema, tuberculosis and lung cancer, is the third leading cause of death in America, claiming more than 300,000 deaths annually.

"The Lung Association's efforts to fight lung disease and in particular, to continue to provide programs for children, depend on the financial support that Christmas Seals provide," said Dolan.

For more information about Christmas Seals or programs for children with lung disease, call the American Lung Association of Michigan at (800) LUNG-USA.

Deadline Notice

Our deadlines have been moved up due to the Christmas and New Year's holidays.

Deadline for all display classifieds and display advertising will be

**Christmas
Monday, December 23 at Noon**

**New Year's
Monday, December 30 at Noon**



For more info: (313) 475-1371

Classifieds

Automotive

1983 CHEVY 3/4 ton sport van. Runs good, some rust. Asking \$11,000. Call (313) 475-0858.

FORD Aerostar XLT—'86, loaded, one owner van from New Mexico is in mint condition and has no rust. Rebuilt transmission. \$1,995 or best offer. (313) 429-8781.

1993 LUMINA — 4-dr., 43,000 miles, new tires and brakes. Call (313) 429-1073.

Automotive

1991 BUICK Regal Gran Sport Ltd. Navy, 4-door, loaded, excellent condition. New tires, alternator, a/c, battery, rotors. With trailer hitch. Only 13,000 miles per year. \$7,750. Call (313) 944-1800.

PLYMOUTH Voyager LE '92, 3.3L V-6, 73,000 miles, quad seats, new battery and brakes, all power, many extras, well maintained. \$9,995/best offer. (313) 662-9295.

Automotive

FORD Ranger XLT—'91, 4 W.D., 66,000 miles, L.B. with cap, loaded, 6-cyl., 4.0, a/c, power steering, one owner sharp! \$7,000 neg. (313) 429-4352.

78 CHRYSLER LeBaron—Runs great. \$500 or best offer. Call (313) 944-1532, leave message.

★
CALL CLASSIFIEDS!
We help you get results

Automotive

1997 FORD F-150 ext. cab, 4x4, loaded, auto, 13,000 miles. \$24,400. Call 313-428-8909.

'91 PLYMOUTH Voyager—39,000 miles, air, power brakes, locks and mirrors. 7-passenger. \$7,900 or best offer. Call (313) 433-0823.

'92 DODGE Shadow, \$2,500. '94 Chevy van, \$1,500. '79 Cadillac Eldorado, \$800. Call (610) 929-0404 or (313) 429-1145.

Gift Subscriptions make Great stocking stuffers!

Buy one for a friend and one for yourself.

Extend current subscriptions with a gift.

Keep out of town relatives in touch.

12 months \$20.00

9 months \$15.00

6 months \$11.50

1 month \$3.00

Gift cards available at our office.

Call for more information

(313) 475-1371



PALMER



**Ask for
Salesperson
of the Week**

**John
Freeman**

**INVENTORY
REDUCTION
SALE**

**TRUCKS
1997**

F350's Crew Cab loaded
F350 Crew Cab 4x4
F350 Crew Cab Diesel
F350 Crew Cab two tone
F150's Super Cab 4x4

1996
Explorer, only 9,000 mi.
F150 4x4
F150 Short Box Sport
F150 Loaded Eddie Bauer

1995
Bronco loaded
F350 Crew Cab Diesel
Windstar Rear A/C
F350 Super Cab Dually
F250 Super Cab Diesel
F150 Super Cab 4x4
F150 4x4
F350 Crew Cab Diesel
F150 Super Cab 4x4

1994
Explorer
F350 4x4
F350 Crew Cab Dually
F350 Crew Cab Dually
F350 Crew Cab 4x4
F250 4x4
Ranger Super Cab
F150 Super Cab 4x4
Explorer 4x4
F250 4x4
Ranger Super Cab 4x4
Ranger 4x4
C1500 4x4

1993
F350 Super Cab Dually
F150 Super Cab
Aerostar XL Plus
F150 Super Cab
F250 Plow 4x4
F350 4x4
Grand Voyager AWD

**1992 and
Under**
'92 F350 4x4 Diesel
'92 F150 4x4 Flareside
'92 F150 Conversion Van
'92 Toyota Ext. Cab.
'91 F150 5 speed 8 cyl.
'91 F350 Crew Cab Diesel
'91 F250 Plow 4x4
'91 Explorer Leather
'91 Voyager LX
'90 E150 Cargo Van
'90 B250 Cargo Van
'90 F150 Super Cab auto
'90 Voyager V6 auto
'90 F150 Plow 4x4
'90 Bronco XLT
'89 Ranger
'88 F Super Duty Dump
58,000 mi.
'88 F250 4x4

**CARS
1996**

Taurus GL
Sable LS
Mystique loaded

1995
Taurus SE
Taurus SE
Taurus GL
Taurus Wagon
Escort Sport
Escort Wagon
Town Car loaded

1994
Cavalier 4 Dr. loaded
Escort Wagon
Escort 2 Dr Sport
Escort Wagon Auto
Taurus GL

**1993 and
under**
'93 Probe Auto
'93 Sable GS
'92 Taurus GL
'92 Tracer
'92 Continental loaded
'92 Crown Vic, only
54,000 mi.
'92 Escort Wagon
'91 Tempo very clean
'90 Sable GS
'89 Tempo 4 Dr.
'88 Taurus, only 29,000 mi.
'88 Town Car loaded, wh.
'87 Cougar, only 84,000 mi.
'84 Taurus 4 Dr. only
89,000 mi.

**Ask for
John, Kevin, A.J.,
Manford or Paul**

PALMER

Automotive 1

'83 JEEP 4X4—\$1,400 or best offer. Fuel oil furnace and tank. Good condition. \$75 or best offer. (313) 475-1934.

'86 FULL SIZE Ford XLT Bronco, p/s, p/b, a/c, AM/FM stereo, captain's chairs, flip fold rear seat, cruise control, tilt wheel, 4-sp'd, trans, HO quad shock suspension, super cooling pkg. HD All. 68,306 miles. \$4,500. Call (313) 429-4647 after 3 p.m. M-F.

Paul Tomshany
Salesman of the Week

F-350's
1 TON
36 to choose from

UP TO \$1,000 Rebate
1997 VILLAGERS

UP TO \$1,000 Rebate
1997 AEROSTARS

UP TO \$1,000 Rebate
1997 CLUBWAGONS

UP TO \$500 Rebate
1996 MUSTANGS

UP TO \$1,000 Rebate
1997 TAURUS SEDAN

UP TO \$1,000 Rebate
1997 TAURUS WAGON

UP TO \$2,200 Rebate
1996 WINDSTARS

SEE THEM

Palmer
175-0551 TRUCK LOT
175-1301 CAR LOT
The nation's oldest Ford Dealer

UP TO \$500 Rebate
1997 TAURUS SEDAN

UP TO \$1,000 Rebate
1997 TAURUS WAGON

UP TO \$2,200 Rebate
1996 WINDSTARS

SEE THEM

Donna Saylor
Employee of the Week

FORD
MERCUARY

Palmer

Automotive 1

'89 FORD F-250 Club Cab, cruise control, AM/FM with tape, auto., 8-ft. box with cap, tilt wheel, excellent condition, 100,000+ miles, \$8,500. Call (517) 451-8521.

'90 MAZDA MPV—V-6, Tow package, great condition, reliable, lots of miles - mostly highway. \$3,500. Call (313) 449-8317.

Farm & Garden 20

Farm Markets

COMSTOCK'S
11130 BILMYER HWY.
CLINTON
(517) 423-3738
Open daily 9 a.m. to 7 p.m. Apples, cider, pie pumpkins, gourds, cabbage, potatoes, and squash.

WEEKLY SPECIALS

1994 Ford Taurus GL V-6, auto, A/C, extra clean, sharp!
Now \$11,995
Was \$10,275

1994 Buick Century "Special" V-6, auto, A/C, white, 4 dr., nice!
Now \$11,858
Was \$10,295

Rampy
CHEVROLET - NISSAN, INC.
CHUCK STODDARD
663-3321 ext. 226
3515 JACKSON ROAD • ANN ARBOR, MI 48103

CLASSIFICATIONS

Automotive.....1
Motorcycles.....10
Farm & Garden.....20
Equipment & Supplies
Livestock, Feed & Seed
Farm Market
Recreational Equip.....60
Boats & Motors
Snowmobiles
Sport Equipment
For Sale.....100
Auction.....110
Garage Sales.....120
Antiques.....130
Real Estate.....140
Land
Homes
Mobile Homes
Lake Property
Animals.....190
Lost & Found.....200
Help Wanted.....210
Work Wanted.....220
Adult Care.....230
Child Care.....240
Wanted.....250
Wanted to Rent.....260
For Rent.....270
Homes
Apartments
Commercial
Misc. Notices.....300
Personals.....310
Entertainment.....320
Business Services.....330
General
Carpentry/Construction
Excavating/Landscaping
Maintenance/Repairs
Professional Tutoring/Instruction
Financial.....400
Business Opportunity.....410
Thank You.....420
Memoriam.....430
Legal Notices.....440
Public Notices.....450

Farm & Garden 20

Livestock

MIKE PARKER
Custom Horse and Livestock Transportation.
(517) 522-4792.

For Sale 100

1984 WHEEL HORSE, 17 h.p., twin cylinder tractor with 48" deck, 52" blade, wheel weights and chains. Needs some engine work. \$1,000. (313) 426-2326 eves.

1985 350X Three-wheeler. Asking \$900. Call (313) 944-2166 after 5 p.m.

20 Angel's cots, \$25 ea. or all for \$400. One Cubbie unit, \$150. Two A.C. units, \$150 ea. (313) 475-9706.

WEEKLY SPECIALS

1994 Ford Taurus GL V-6, auto, A/C, extra clean, sharp!
Now \$11,995
Was \$10,275

1994 Buick Century "Special" V-6, auto, A/C, white, 4 dr., nice!
Now \$11,858
Was \$10,295

Rampy
CHEVROLET - NISSAN, INC.
CHUCK STODDARD
663-3321 ext. 226
3515 JACKSON ROAD • ANN ARBOR, MI 48103

CLASSIFICATIONS

Automotive.....1
Motorcycles.....10
Farm & Garden.....20
Equipment & Supplies
Livestock, Feed & Seed
Farm Market
Recreational Equip.....60
Boats & Motors
Snowmobiles
Sport Equipment
For Sale.....100
Auction.....110
Garage Sales.....120
Antiques.....130
Real Estate.....140
Land
Homes
Mobile Homes
Lake Property
Animals.....190
Lost & Found.....200
Help Wanted.....210
Work Wanted.....220
Adult Care.....230
Child Care.....240
Wanted.....250
Wanted to Rent.....260
For Rent.....270
Homes
Apartments
Commercial
Misc. Notices.....300
Personals.....310
Entertainment.....320
Business Services.....330
General
Carpentry/Construction
Excavating/Landscaping
Maintenance/Repairs
Professional Tutoring/Instruction
Financial.....400
Business Opportunity.....410
Thank You.....420
Memoriam.....430
Legal Notices.....440
Public Notices.....450

For Sale 100

1993 POLARIS XLT SP. Must see, \$3,500. Many extras. New piston rings. 1996 Ski Doo F3-900 mi., \$5,350. Bob (313) 427-3002 days, (313) 581-4868 evenings.

5/4 CRAFTSMAN self propelled 2-stage snowblower. Good condition. \$125. Call (313) 439-3912.

6-FT. BESCO finish mower, 3.0 hitch, \$800 or best offer. Call 313-426-0846.

AIR COMPRESSOR—3 phase, 5 h.p., 80-gallon Quincy QIR-25. Also Lincoln welder Wirematic 250 single phase. Call (313) 429-0694 or (313) 439-2116.

BLACK WALNUT log, 14" x 11", make offer. Call (313) 439-1915.

For Sale 100

1984 WHEEL HORSE, 17 h.p., twin cylinder tractor with 48" deck, 52" blade, wheel weights and chains. Needs some engine work. \$1,000. (313) 426-2326 eves.

1985 350X Three-wheeler. Asking \$900. Call (313) 944-2166 after 5 p.m.

20 Angel's cots, \$25 ea. or all for \$400. One Cubbie unit, \$150. Two A.C. units, \$150 ea. (313) 475-9706.

WEEKLY SPECIALS

1994 Ford Taurus GL V-6, auto, A/C, extra clean, sharp!
Now \$11,995
Was \$10,275

1994 Buick Century "Special" V-6, auto, A/C, white, 4 dr., nice!
Now \$11,858
Was \$10,295

Rampy
CHEVROLET - NISSAN, INC.
CHUCK STODDARD
663-3321 ext. 226
3515 JACKSON ROAD • ANN ARBOR, MI 48103

CLASSIFICATIONS

Automotive.....1
Motorcycles.....10
Farm & Garden.....20
Equipment & Supplies
Livestock, Feed & Seed
Farm Market
Recreational Equip.....60
Boats & Motors
Snowmobiles
Sport Equipment
For Sale.....100
Auction.....110
Garage Sales.....120
Antiques.....130
Real Estate.....140
Land
Homes
Mobile Homes
Lake Property
Animals.....190
Lost & Found.....200
Help Wanted.....210
Work Wanted.....220
Adult Care.....230
Child Care.....240
Wanted.....250
Wanted to Rent.....260
For Rent.....270
Homes
Apartments
Commercial
Misc. Notices.....300
Personals.....310
Entertainment.....320
Business Services.....330
General
Carpentry/Construction
Excavating/Landscaping
Maintenance/Repairs
Professional Tutoring/Instruction
Financial.....400
Business Opportunity.....410
Thank You.....420
Memoriam.....430
Legal Notices.....440
Public Notices.....450

For Sale 100

CANOPY double-bed with matching double dresser. French white Provincial, very nice, \$200. Call (313) 498-3280.

CHAIN LINK FENCE, excellent condition, 348 feet w/ two gates. \$800. Call 313-862-8321.

COMPUTERS
Quality used 486 systems with color monitors for \$325. Warranty. Vic Latta & Associates. (313) 976-1456.

CONN ALTO saxophone, excellent condition. Days: (313) 781-6711, eves: (313) 428-1685.

DRY FIREWOOD—Stored inside. \$55 per face cord, \$100 per pickup load. Call (313) 428-2836.

EXERCISE Equipment, Soloflex machine, \$500; also rowing machine & Healthliner. Call 313-944-6969.

FIREWOOD
Well-seasoned firewood for sale. \$50 per pickup load delivered. (517) 458-7063.

FOUR FIRESTONE LT 245/75 R 16 Mud & Snow R4S tires, with 6-lug rims, rings and caps. Only 10,000 miles. \$400 or best offer. (313) 475-2861, leave message.

Full-length fiberglass truck cap with sliding windows. Screens & skylight. \$200 or best offer. (313) 944-3078.

NATIONAL GEOGRAPHIC collector's '80-'90s, '50s, '70s, '80s, '90s, \$150, '50s, \$3, '40s, \$6. Limited supply. Call (517) 456-7829.

QUEEN SIZE bed and box springs, 5 years old, \$200. Call Michelle at (313) 475-1371 days, (313) 433-0901 evenings.

SEASONED FIREWOOD stored in barn. \$55/one face cord 4'x8'x16", or \$100 for 2. We deliver. Call (313) 429-1203.

SEASONED firewood. \$55 per face cord. 475-0861.

SPEAKERS—Acoustic, 3-way, bass reflex, 12" woofer, DB control, like new. \$150 for pair or best offer. Call (313) 699-7060.

TELESCOPE — Jason 323, 160X, 480mm, \$75. Call (313) 428-1311, ask for Rick.

TEMCO AMERICAN Dream vent-free gas logs 99.9% efficient, LP Gas. 3 setting heat control. 1 year old \$250. (\$500 new). Call 313-665-0136 or 747-9280.

For Sale 100

CANOPY double-bed with matching double dresser. French white Provincial, very nice, \$200. Call (313) 498-3280.

CHAIN LINK FENCE, excellent condition, 348 feet w/ two gates. \$800. Call 313-862-8321.

COMPUTERS
Quality used 486 systems with color monitors for \$325. Warranty. Vic Latta & Associates. (313) 976-1456.

CONN ALTO saxophone, excellent condition. Days: (313) 781-6711, eves: (313) 428-1685.

DRY FIREWOOD—Stored inside. \$55 per face cord, \$100 per pickup load. Call (313) 428-2836.

EXERCISE Equipment, Soloflex machine, \$500; also rowing machine & Healthliner. Call 313-944-6969.

FIREWOOD
Well-seasoned firewood for sale. \$50 per pickup load delivered. (517) 458-7063.

FOUR FIRESTONE LT 245/75 R 16 Mud & Snow R4S tires, with 6-lug rims, rings and caps. Only 10,000 miles. \$400 or best offer. (313) 475-2861, leave message.

Full-length fiberglass truck cap with sliding windows. Screens & skylight. \$200 or best offer. (313) 944-3078.

NATIONAL GEOGRAPHIC collector's '80-'90s, '50s, '70s, '80s, '90s, \$150, '50s, \$3, '40s, \$6. Limited supply. Call (517) 456-7829.

QUEEN SIZE bed and box springs, 5 years old, \$200. Call Michelle at (313) 475-1371 days, (313) 433-0901 evenings.

SEASONED FIREWOOD stored in barn. \$55/one face cord 4'x8'x16", or \$100 for 2. We deliver. Call (313) 429-1203.

SEASONED firewood. \$55 per face cord. 475-0861.

SPEAKERS—Acoustic, 3-way, bass reflex, 12" woofer, DB control, like new. \$150 for pair or best offer. Call (313) 699-7060.

TELESCOPE — Jason 323, 160X, 480mm, \$75. Call (313) 428-1311, ask for Rick.

TEMCO AMERICAN Dream vent-free gas logs 99.9% efficient, LP Gas. 3 setting heat control. 1 year old \$250. (\$500 new). Call 313-665-0136 or 747-9280.

WEEKLY SPECIALS

1994 Ford Taurus GL V-6, auto, A/C, extra clean, sharp!
Now \$11,995
Was \$10,275

1994 Buick Century "Special" V-6, auto, A/C, white, 4 dr., nice!
Now \$11,858
Was \$10,295

Rampy
CHEVROLET - NISSAN, INC.
CHUCK STODDARD
663-3321 ext. 226
3515 JACKSON ROAD • ANN ARBOR, MI 48103

CLASSIFICATIONS

Automotive.....1
Motorcycles.....10
Farm & Garden.....20
Equipment & Supplies
Livestock, Feed & Seed
Farm Market
Recreational Equip.....60
Boats & Motors
Snowmobiles
Sport Equipment
For Sale.....100
Auction.....110
Garage Sales.....120
Antiques.....130
Real Estate.....140
Land
Homes
Mobile Homes
Lake Property
Animals.....190
Lost & Found.....200
Help Wanted.....210
Work Wanted.....220
Adult Care.....230
Child Care.....240
Wanted.....250
Wanted to Rent.....260
For Rent.....270
Homes
Apartments
Commercial
Misc. Notices.....300
Personals.....310
Entertainment.....320
Business Services.....330
General
Carpentry/Construction
Excavating/Landscaping
Maintenance/Repairs
Professional Tutoring/Instruction
Financial.....400
Business Opportunity.....410
Thank You.....420
Memoriam.....430
Legal Notices.....440
Public Notices.....450

For Sale 100

Christmas Trees
Saline-Milan

CHRISTMAS TREES - Colorado Blue Spruce only! Choose & cut - weekends, \$20. US-12, Irish Hills area. 517-582-2687.

WINDY RIDGE ORCHARD & CIDER MILL
3675 Saline-Milan Rd.
Saline
10-3:30 Sat. & Sun.
• Cut your own
• Pre-cut available
Christmas kitchen open. Lovely Christmas gift baskets available with own products.

X-MAS TREES—U-cut - Scotch Pine. All trees, 5-15' corner Munger & Merritt near Ward's Orchards. Open Nov. 30 - Sat. & Sun., 10-4 p.m. (313) 439-2713.

For Sale 100

CANOPY double-bed with matching double dresser. French white Provincial, very nice, \$200. Call (313) 498-3280.

CHAIN LINK FENCE, excellent condition, 348 feet w/ two gates. \$800. Call 313-862-8321.

COMPUTERS
Quality used 486 systems with color monitors for \$325. Warranty. Vic Latta & Associates. (313) 976-1456.

CONN ALTO saxophone, excellent condition. Days: (313) 781-6711, eves: (313) 428-1685.

DRY FIREWOOD—Stored inside. \$55 per face cord, \$100 per pickup load. Call (313) 428-2836.

EXERCISE Equipment, Soloflex machine, \$500; also rowing machine & Healthliner. Call 313-944-6969.

FIREWOOD
Well-seasoned firewood for sale. \$50 per pickup load delivered. (517) 458-7063.

FOUR FIRESTONE LT 245/75 R 16 Mud & Snow R4S tires, with 6-lug rims, rings and caps. Only 10,000 miles. \$400 or best offer. (313) 475-2861, leave message.

Full-length fiberglass truck cap with sliding windows. Screens & skylight. \$200 or best offer. (313) 944-3078.

NATIONAL GEOGRAPHIC collector's '80-'90s, '50s, '70s, '80s, '90s, \$150, '50s, \$3, '40s, \$6. Limited supply. Call (517) 456-7829.

QUEEN SIZE bed and box springs, 5 years old, \$200. Call Michelle at (313) 475-1371 days, (313) 433-0901 evenings.

SEASONED FIREWOOD stored in barn. \$55/one face cord 4'x8'x16", or \$100 for 2. We deliver. Call (313) 429-1203.

SEASONED firewood. \$55 per face cord. 475-0861.

SPEAKERS—Acoustic, 3-way, bass reflex, 12" woofer, DB control, like new. \$150 for pair or best offer. Call (313) 699-7060.

TELESCOPE — Jason 323, 160X, 480mm, \$75. Call (313) 428-1311, ask for Rick.

TEMCO AMERICAN Dream vent-free gas logs 99.9% efficient, LP Gas. 3 setting heat control. 1 year old \$250. (\$500 new). Call 313-665-0136 or 747-9280.

WEEKLY SPECIALS

1994 Ford Taurus GL V-6, auto, A/C, extra clean, sharp!
Now \$11,995
Was \$10,275

1994 Buick Century "Special" V-6, auto, A/C, white, 4 dr., nice!
Now \$11,858
Was \$10,295

Rampy
CHEVROLET - NISSAN, INC.
CHUCK STODDARD
663-3321 ext. 226
3515 JACKSON ROAD • ANN ARBOR, MI 48103

CLASSIFICATIONS

Automotive.....1
Motorcycles.....10
Farm & Garden.....20
Equipment & Supplies
Livestock, Feed & Seed
Farm Market
Recreational Equip.....60
Boats & Motors
Snowmobiles
Sport Equipment
For Sale.....100
Auction.....110
Garage Sales.....120
Antiques.....130
Real Estate.....140
Land
Homes
Mobile Homes
Lake Property
Animals.....190
Lost & Found.....200
Help Wanted.....210
Work Wanted.....220
Adult Care.....230
Child Care.....240
Wanted.....250
Wanted to Rent.....260
For Rent.....270
Homes
Apartments
Commercial
Misc. Notices.....300
Personals.....310
Entertainment.....320
Business Services.....330
General
Carpentry/Construction
Excavating/Landscaping
Maintenance/Repairs
Professional Tutoring/Instruction
Financial.....400
Business Opportunity.....410
Thank You.....420
Memoriam.....430
Legal Notices.....440
Public Notices.....450

Antiques 130

ANTIQUES, CRAFTS, and gifts are now available at Sue's Place, Exit 49, west of U.S. 23, next to the Marathon.

MAPLE RIDGE ANTIQUES MARKET SUNDAY, DEC. 15
9 a.m. - 4 p.m.
490 S. Maple Rd.
Ann Arbor
(between Liberty & Jackson Rd.)
Exit 172 off I-94

Dealers in quality antiques and collectibles. Third Sunday Nov. thru March. Christmas show admission \$1.

Wanted - Antiques and Collectibles - Anything old. No big furniture. Call Jean Lewis (313) 475-1172.

Real Estate 140

Chelsea-Dexter

FOWLEVILLE / GREGORY—3-bed / 2-bath, 1,300 sq. ft. home (plus 980 sq. ft. unfinished basement) on 15 private, wooded, hilly acres. 3-yr-old 2 x 6 stick built construction, 1-1/2-story, 90+ efficient furnace with humidifier, a/c, 200 amp electrical service, water softener, 1st floor: 2 bed/full bath, oak floor, large kitchen with island, cathedral ceiling, fireplace, open stairs. 2nd floor: 1 bed with walk-in closet/full bath with whirlpool and loft with oak railing. Basement: 3-way walk-out with 10-ft. ceiling, open stairs, flue for additional fireplace. Exterior: cedar siding, and cedar deck. \$169,900. Call (517) 223-7664.

CRAFT SHOW—Seven artists, Dec. 7, 10 a.m. to 7 p.m., 236 First St., Milan. Original Christmas items and unique gifts. Handmade game boards, crocheted items, clocks, hand-painted saws, Teddy Bears, Santas and wreaths.

Free

ARTIFICIAL CHRISTMAS tree, free. Call (313) 429-2273.

Garage Sales 120

HAMBURG—Big Moving Sale, Fri. & Sat., Dec. 6 & 7, 9-3, 10661 Indiana, off Strawberry Lake Rd. in Hamburg. Toys, furniture and household.

Real Estate 140

Chelsea-Dexter

FOWLEVILLE / GREGORY—3-bed / 2-bath, 1,300 sq. ft. home (plus 980 sq. ft. unfinished basement) on 15 private, wooded, hilly acres. 3-yr-old 2 x 6 stick built construction, 1-1/2-story, 90+ efficient furnace with humidifier, a/c, 200 amp electrical service, water softener, 1st floor: 2 bed/full bath, oak floor, large kitchen with island, cathedral ceiling, fireplace, open stairs. 2nd floor: 1 bed with walk-in closet/full bath with whirlpool and loft with oak railing. Basement: 3-way walk-out with 10-ft. ceiling, open stairs, flue for additional fireplace. Exterior: cedar siding, and cedar deck. \$169,900. Call (517) 223-7664.

CRAFT SHOW—Seven artists, Dec. 7, 10 a.m. to 7 p.m., 236 First St., Milan. Original Christmas items and unique gifts. Handmade game boards, crocheted items, clocks, hand-painted saws, Teddy Bears, Santas and wreaths.

Free

ARTIFICIAL CHRISTMAS tree, free. Call (313) 429-2273.

Garage Sales 120

HAMBURG—Big Moving Sale, Fri. & Sat., Dec. 6 & 7, 9-3, 10661 Indiana, off Strawberry Lake Rd. in Hamburg. Toys, furniture and household.

Real Estate 140

Chelsea-Dexter

FOWLEVILLE / GREGORY—3-bed / 2-bath, 1,300 sq. ft. home (plus 980 sq. ft. unfinished basement) on 15 private, wooded, hilly acres. 3-yr-old 2 x 6 stick built construction, 1-1/2-story, 90+ efficient furnace with humidifier, a/c, 200 amp electrical service, water softener, 1st floor: 2 bed/full bath, oak floor, large kitchen with island, cathedral ceiling, fireplace, open stairs. 2nd floor: 1 bed with walk-in closet/full bath with whirlpool and loft with oak railing. Basement: 3-way walk-out with 10-ft. ceiling, open stairs, flue for additional fireplace. Exterior: cedar siding, and cedar deck. \$169,900. Call (517) 223-7664.

CRAFT SHOW—Seven artists, Dec. 7, 10 a.m. to 7 p.m., 236 First St., Milan. Original Christmas items and unique gifts. Handmade game boards, crocheted items, clocks, hand-painted saws, Teddy Bears, Santas and wreaths.

Free

ARTIFICIAL CHRISTMAS tree, free. Call (313) 429-2273.

Garage Sales 120

HAMBURG—Big Moving Sale, Fri. & Sat., Dec. 6 & 7, 9-3, 10661 Indiana, off Strawberry Lake Rd. in Hamburg. Toys, furniture and household.

Real Estate 140

Chelsea-Dexter

FOWLEVILLE / GREGORY—3-bed / 2-bath, 1,300 sq. ft. home (plus 980 sq. ft. unfinished basement) on 15 private, wooded, hilly acres. 3-yr-old 2 x 6 stick built construction, 1-1/2-story, 90+ efficient furnace with humidifier, a/c, 200 amp electrical service, water softener, 1st floor: 2 bed/full bath, oak floor, large kitchen with island, cathedral ceiling, fireplace, open stairs. 2nd floor: 1 bed with walk-in closet/full bath with whirlpool and loft with oak railing. Basement: 3-way walk-out with 10-ft. ceiling, open stairs, flue for additional fireplace. Exterior: cedar siding, and cedar deck. \$169,900. Call (517) 223-7664.

CRAFT SHOW—Seven artists, Dec. 7, 10 a.m. to 7 p.m., 236 First St., Milan. Original Christmas items and unique gifts. Handmade game boards, crocheted items, clocks, hand-painted saws, Teddy Bears, Santas and wreaths.

Free

ARTIFICIAL CHRISTMAS tree, free. Call (313) 429-2273.

Garage Sales 120

HAMBURG—Big Moving Sale, Fri. & Sat., Dec. 6 & 7, 9-3, 10661 Indiana, off Strawberry Lake Rd. in Hamburg. Toys, furniture and household.

Real Estate 140

Saline-Milan

CASH FOR YOUR HOME. Any condition. Call 313-462-0182.

CHRISTMAS GREETINGS! Saline starter ranch. 3 bedrooms, 1 bath, full basement, garage, many updates, great neighborhood. We will negotiate. \$119,000. (313) 944-0183.

FARM LAND WANTED - I have impeccable credit & references. If you wish to rent or sell your farm. Call 313-462-0182.

MILAN—3-bedroom, 2-bath, huge family room, vaulted ceiling, fireplace, central air, 2-car garage. Mechanic's pet. Fenced yard. Nice area. Must sell. (313) 439-1422 or leave message (313) 721-5567. \$110,000.

SALINE TOWNHOUSE—323 Clark. Great starter house! Move-in condition. Saline schools. Family setting. Enjoy pool and playground. 2 bedrooms, updated bath, full basement, deck, central air new, carpet. 1 block N. of Michigan Ave. on Maple. \$57,500. Call (313) 429-4077.

Real Estate 140

Saline-Milan

CASH FOR YOUR HOME. Any condition. Call 313-462-0182.

CHRISTMAS GREETINGS! Saline starter ranch. 3 bedrooms, 1 bath, full basement, garage, many updates, great neighborhood. We will negotiate. \$119,000. (313) 944-0183.

FARM LAND WANTED - I have impeccable credit & references. If you wish to rent or sell your farm. Call 313-462-0182.

MILAN—3-bedroom, 2-bath, huge family room, vaulted ceiling, fireplace, central air, 2-car garage. Mechanic's pet. Fenced yard. Nice area. Must sell. (313) 439-1422 or leave message (313) 721-5567. \$110,000.

SALINE TOWNHOUSE—323 Clark. Great starter house! Move-in condition. Saline schools. Family setting. Enjoy pool and playground. 2 bedrooms, updated bath, full basement, deck, central air new, carpet. 1 block N. of Michigan Ave. on Maple. \$57,500. Call (313) 429-4077.

Real Estate 140

Saline-Milan

CASH FOR YOUR HOME. Any condition. Call 313-462-0182.

CHRISTMAS GREETINGS! Saline starter ranch. 3 bedrooms, 1 bath, full basement, garage, many updates, great neighborhood. We will negotiate. \$119,000. (313) 944-0183.

FARM LAND WANTED - I have impeccable credit & references. If you wish to rent or sell your farm. Call 313-462-0182.

MILAN—3-bedroom, 2-bath, huge family room, vaulted ceiling, fireplace, central air, 2-car garage. Mechanic's pet. Fenced yard. Nice area. Must sell. (313) 439-1422 or leave message (313) 721-5567. \$110,000.

SALINE TOWNHOUSE—323 Clark. Great starter house! Move-in condition. Saline schools. Family setting. Enjoy pool and playground. 2 bedrooms, updated bath, full basement, deck, central air new, carpet. 1 block N. of Michigan Ave. on Maple. \$57,500. Call (313) 429-4077.

Real Estate 140

Saline-Milan

CASH FOR YOUR HOME. Any condition. Call 313-462-0182.

CHRISTMAS GREETINGS! Saline starter ranch. 3 bedrooms, 1 bath, full basement, garage, many updates, great neighborhood. We will negotiate. \$119,000. (313) 944-0183.

FARM LAND WANTED - I have impeccable credit & references. If you wish to rent or sell your farm. Call 313-462-0182.

MILAN—3-bedroom, 2-bath, huge family room, vaulted ceiling, fireplace, central air, 2-car garage. Mechanic's pet. Fenced yard. Nice area. Must sell. (313) 439-1422 or leave message (313) 721-5567. \$110,000.

SALINE TOWNHOUSE—323 Clark. Great starter house! Move-in condition. Saline schools. Family setting. Enjoy pool and playground. 2 bedrooms, updated bath, full basement, deck, central air new, carpet. 1 block N. of Michigan Ave. on Maple. \$57,500. Call (313) 429-4077.

Real Estate 140

Saline-Milan

CASH FOR YOUR HOME. Any condition. Call 313-462-0182.

CHRISTMAS GREETINGS! Saline starter ranch. 3 bedrooms, 1 bath, full basement, garage, many updates, great neighborhood. We will negotiate. \$119,000. (313) 944-0183.

FARM LAND WANTED - I have impeccable credit & references. If you wish to rent or sell your farm. Call 313-462-0182.

MILAN—3-bedroom, 2-bath, huge family room, vaulted ceiling, fireplace, central air, 2-car garage. Mechanic's pet. Fenced yard. Nice area. Must sell. (313) 439-1422 or leave message (313) 721-5567. \$110,000.

SALINE TOWNHOUSE—323 Clark. Great starter house! Move-in condition. Saline schools. Family setting. Enjoy pool and playground. 2 bedrooms, updated bath, full basement, deck, central air new, carpet. 1 block N. of Michigan Ave. on Maple. \$57,500. Call (313) 429-4077.

Real Estate 140

Saline-Milan

CASH FOR YOUR HOME. Any condition. Call 313-462-0182.

CHRISTMAS GREETINGS! Saline starter ranch. 3 bedrooms, 1 bath, full basement, garage, many updates, great neighborhood. We will negotiate. \$119,000. (313) 944-0183.

FARM LAND WANTED - I have impeccable credit & references. If you wish to rent or sell your farm. Call 313-462-0182.

MILAN—3-bedroom, 2-bath, huge family room, vaulted ceiling, fireplace, central air, 2-car garage. Mechanic's pet. Fenced yard. Nice area. Must sell. (313) 439-1422 or leave message (313) 721-5567. \$110,000.

SALINE TOWNHOUSE—323 Clark. Great starter house! Move-in condition. Saline schools. Family setting. Enjoy pool and playground. 2 bedrooms, updated bath, full basement, deck, central air new, carpet. 1 block N. of Michigan Ave. on Maple. \$57,500. Call (313) 429-4077.

Real Estate 140

Saline-Milan

CASH



CORNELL REALTY INC.
P.O. BOX 527
GRAYLING, MI 49738

Home of the Famous Au Sable River
I'm your Up-North connection in Grayling, Michigan.

Diann (Foster) Murphy
Associate Realtor
(Born and Raised in Chelsea)
At Cornell Realty, Inc.
1-800-666-8896

CHELSEA REALTY, Inc.
1414 S. Main • Chelsea, MI 48118

Mary Lou O'Quinn
Ofc.: 475-4863
Home: 475-9480

Please list your home with me and I will:

Tour your home
Run a comparable market analysis
Utilize good marketing strategies.
Secure qualified buyers.
Thus, you accomplish your goal—
SELL YOUR HOUSE!

Real Estate One
is ranked #1 in Michigan by:
• Real Estate Magazine
• Real Estate News
• Real Estate Investor
• Real Estate Today
• Real Estate Weekly
• Real Estate News Service
• Real Estate News Service
• Real Estate News Service

JUST REDUCED! Gently lived in - 4 month old home tastefully decorated. 4 Bdrms., 3 Baths, study, family rm & living rm, 2nd floor laundry, 3 car garage & deck. \$299,000. Mary Snyder (313) 325-8827. (7561-Q)

EASY LIVING - In this 3 bdrm, 3 bath condo in the Village of Dexter. In-Law apartment or entertainment area. In finished walk-out bsmt, attached garage & appliances stay. Beautifully Maintained. \$139,900. Priscilla Gelat (313) 878-8938. (7654-H)

NEWER HOME - featuring great room and formal living & dining room. Luxurious master suite. Full walk-out lower level. Prime wooded lot in Pinckney's premier Whispering Pines. 4 Br. 2.5 Baths, 2843 sq. ft. \$289,900. Susan Wright (313) 428-9014. (9710-F)

POSTCARD VIEWS from this 3,300 sq. ft. classic colonial on 1.25 acres w/large pond & Mill Creek in back. 1,000 sq. ft. yr. round cathedral addition w/rounding pool & hot tub. 5 bdrms, 2.5 baths. Finished basement. Must See! \$345,000. Terri Klein (313) 449-8222. (2077-J)

65+ ACRES IN DEXTER! Woods & wildlife abound - Spectacular building site to get away from it all! Seller will look at offers. \$275,000. Contact Debby Combs at 800-717-8585 or 313-428-1487. (0-J)

BRASS CREEK DEVELOPMENT - Dexter's premier development has prime lots available. Featuring 3 miles of nature trails, playground and picnic area, stocked pond, street lights and more! Only 1 mile from town. Call for brochure. Susan Wright (313) 428-9014.

Dexter Office 426-1487
8070 Main St.

Hometown One, Inc.
Your Hometown Specialists
Main Office: 313-475-7338
Stockbridge Branch: 650 W. Main St. Phone: (313) 475-7236

PRICE REDUCED ON THIS COUNTRY CHARMER. L.R. fireplace, spacious kitchen, new furnace, siding, roof & windows. 2 acres with pole barn. \$125,000. Ask for Kelly 475-7236

GRASS LAKE FARM HOUSE. Bring your horses. Nest old home with many updates, hip roof barn & other out bldgs. \$119,900. Ask for Kelly (313) 522-3626.

ONE OF CHELSEA'S BEST KEPT SECRETS. Great 2 family, superb investment or live in one unit, rent the other & help pay the mortgage. \$100,800. Ask for Kelly (313) 475-7236

MOVE-IN FOR THE NEW YEAR. This great little 3-bedroom, 2-bath ranch sports fireplace, large kitchen, garden tub in master bath. Located on 6-acre hilltop site overlooking woods. \$99,900. Ask for Peggy 517-551-7515.

Kelly Cooper 517-522-3626
Terry Chase 475-3048
Dave Rank 475-1437

Nelly Cobb, Broker 475-7236
Tony Wisniewski 475-7236

31st Year of REAL ESTATE LEADERSHIP
(313) 475-8681
935 South Main St., Chelsea, Mich.

LOVELY RANCH HOME ON 10 ACRES
OVERLOOKING MAINESTERS. Featuring 1,300 sq. ft. 3 bedrooms, bath, full basement, 2-1/2 car garage. Open floor plan. Lots of wildlife. 20 minutes to Ann Arbor, Manchester schools. \$197,500. BOB KOCH (313) 231-9777/HERM KOENN 475-2615.

20 ACRE GENTLEMAN'S FARM
2 great barns and other outbuildings. Home features 2200 sq. ft. 3 bedrooms, 2-1/2 baths, full basement, 2-car garage. Large yard with swimming pool and garden. Also 2.5 car attached garage. \$249,000. BOB KOCH (313) 231-9777/HERM KOENN 475-2615.

CHELSEA! BEAUTIFUL CAPE COD VILLAGE OF CHELSEA. Excellent location in exclusive area of Chelsea. This brick NEWER HOME has 4 bedrooms, 2-1/2 baths, full basement, 2-car garage. Large yard with swimming pool and year round Jacuzzi. \$227,000. Call JOHN PIERSON 475-2064/JAY KATZ 475-2495

20 ACRE GENTLEMAN'S FARM
2 great barns and other outbuildings. Home features 2200 sq. ft. 3 bedrooms, 2-1/2 baths, full basement, 2-car garage. Large yard with swimming pool and garden. Also 2.5 car attached garage. \$249,000. BOB KOCH (313) 231-9777/HERM KOENN 475-2615.

BLACK, FEMALE cat, free to good home. Spayed with shots, good with small children. Call (313) 863-2463.

BOXER PUPPIES - AKC registered, 8 females, fawns and brindles, champion blood lines. Call Chris at (313) 687-2033.

Emergency - Rescue - 24-hour, 7 days. Humane Society of Huron Valley. (313) 662-2374.

GOLD KITTENS (4), free to good home. 7 weeks old, litter trained. Call (313) 428-4969.

IGUANA - 1 year old, with cage setup. Needs a loving home with lots of attention. \$50. Call (313) 428-1145.

LABS - AKC, 7 black and one chocolate female. Dews, shots, and wormed. Taking deposits, will hold for Christmas. \$300-\$350. (517) 592-5667.

LLAMAS - Experience the joy of sharing your time with a Llama. Curious, intelligent, regal. Easy to care for, pets, hilding companions, breeding stock. Herd reduction sale. (517) 456-4264.

LOOKING FOR NEW home for very friendly, white, female Border Collie. Very good for adults but not children. Housebroken, very smart. (313) 433-0018.

LOPPED EAR rabbits with hutch and food. \$10. (313) 475-6943.

NEAPOLITAN MASTIFFS - The lion in a dog suit, only a select few own them. A rare breed that is a natural family and home protector. Champion bloodline. \$800-\$1,200. Call (517) 565-3007.

Lost & Found 200
Saline-Milan

LOST CAT - Brown tiger striped female. Joy Rd. between Maat & Zeeb. REWARD! (313) 428-9434.

LOST - 19-week-old Pug male puppy. Vicinity of Dell and Bethel Church. Fawn with black mask. Wearing pink collar. Call (313) 429-2329.

LOST CAT - Black, long haired male with yellow eyes. If you have a farm in the surrounding area that accepts strays, you may have my cat. We love him. Reward. (313) 429-8781.

MALE BEAGLE, black, tan and white. Answers to "Rowdy". Reward. Call (313) 498-3510.

Help Wanted 210

ATTN: SALINE
Postal positions. Clerks and sorters. No experience required. Benefits. For exam, salary, and testing information, call 1-(630) 906-5570, ext. 6916 a.m.-9 p.m.

MAC'S
Hiring lunch waitress, AM/PM prep cooks & bartenders. Apply in person at 104 E. Michigan Ave., Saline. Call for info, 313-429-6227.

ACCEPTING APPLICANTS for cashiers. Competitive wages and hiring bonus. All shifts available, part-time or full time. Apply in person at: Phillips 66 Station 2440 Baker Rd. Dexter

ADMINISTRATIVE assistant 3 days per week, more possible. Clerical, telephone, data base, IBM PC. Advancement potential. Local office. Holland & Associates P.O. Box 488 Chelsea, MI 48118

ADMINISTRATIVE ASSISTANT
Creative Die and Tool, Inc., a manufacturer of stampings and assemblies to the automotive market, is looking for an Administrative Assistant in the general office. Candidates should have a high school diploma, some post H.S. training and a minimum of 3 years progressively responsible experience. Must have Lotus and Word Perfect knowledge, be able to type at 70 wpm, exceptional grammar, spelling, phone, data entry and proofreading skills. Ability to organize and work with minimal direction. Excellent wage and benefit package offered. Send resume in confidence to:

Creative Die and Tool, Inc., Dept. A
905 Woodland Drive E.
Saline, MI 48176
Equal Opportunity Employer

AFTERNOON, front desk coordinator for real estate office. Permanent, part-time, computer literate, knowledge of western Washtenaw area helpful. Bring resume to:

Chelsea Realty
1414 S. Main
Chelsea
(313) 475-7663

AN OHIO OIL Company needs mature person now in Chelsea area. Regardless of experience, write J. Z. Reed, P.O. Box 698, Dayton, Ohio 45401-0698.

BOOKKEEPER
Westside Ann Arbor CPA firm has immediate opening for strong bookkeeper to perform computerized bookkeeping and payroll duties. Must have payroll experience through forms W-2-1099. Knowledge of Creative Solutions software and word processing a plus. Send resume and salary requirements to: 6101 Jackson Rd., Ann Arbor, MI 48103.

CARPENTER and Carpenter Laborer, immediate positions. Call (313) 426-6312.

CHELSEA A & W now hiring part-time kitchen and cashiers help. Training wage start \$8/hr., training complete \$5.50-\$6.25/hr. No phone calls, please. Apply in person at:

Chelsea A & W
1559 W. Main

CONSTRUCTION - Residential, blueprint reading, light framing, supervision potential. Call Riemco, (313) 475-6294.

CUSTODIAL WORK - Part-time substitute Chelsea School District is accepting applications for Part-time/Custodial work. 16 hours/week scheduled with additional hours possible. 2nd shift. \$7.80/hr. Flexible scheduling. Apply in person

Chelsea School District Administration Building
500 E. Washington St.
Chelsea, MI 48118

DEMONSTRATORS
Distribute coupons and/or samples in local stores near you. Part-time. We train. 1-800-229-6260.

DEXTER INTERPERSONAL is in need of a part-time assistant senior caregiver, Tues. 9:30-6 p.m. An opportunity to substitute in child or adult care also available. Contact Jane Horning, (313) 426-4091.

DIRECT CARE worker for licensed AFC home in Milan. Inquire Mon-Thurs. (313) 490-0675.

DRIVER
CDL-Class A needed. Clean driving record required. Local runs. Pay on experience plus benefits. Apply in person at: Wolverine Roof Truss 67 Redman Rd. Milan, MI 48130

BUSBOYS
Outback Steak House is now hiring busboys. Earn \$8-\$9 per hour. Evening hours. Must be 18. 3173 Oak Valley Dr., Ann Arbor. (313) 662-7400.

CLEARY'S PUB CHELSEA
Dishwashers, cooks and bartenders needed. Call (313) 475-1822.

CONSTRUCTION - Residential, blueprint reading, light framing, supervision potential. Call Riemco, (313) 475-6294.

CUSTODIAL WORK - Part-time substitute Chelsea School District is accepting applications for Part-time/Custodial work. 16 hours/week scheduled with additional hours possible. 2nd shift. \$7.80/hr. Flexible scheduling. Apply in person

Chelsea School District Administration Building
500 E. Washington St.
Chelsea, MI 48118

DEMONSTRATORS
Distribute coupons and/or samples in local stores near you. Part-time. We train. 1-800-229-6260.

DEXTER INTERPERSONAL is in need of a part-time assistant senior caregiver, Tues. 9:30-6 p.m. An opportunity to substitute in child or adult care also available. Contact Jane Horning, (313) 426-4091.

DIRECT CARE worker for licensed AFC home in Milan. Inquire Mon-Thurs. (313) 490-0675.

DRIVER
CDL-Class A needed. Clean driving record required. Local runs. Pay on experience plus benefits. Apply in person at: Wolverine Roof Truss 67 Redman Rd. Milan, MI 48130

ENTREPRENEURIAL home - Excellent opportunity to work flexible hours from home. Share safe, pure products with other moms. No risk, free training, free inventory. Call today, (313) 332-8442.

EXECUTIVE SECRETARY and office assistants positions open. Pleasant environment and good benefits at fast-growing franchise headquarters. Flexible hours. (31) 994-9319.

FARMERS INSURANCE Group is developing insurance agencies. We are interviewing individuals with degrees who want to develop their own business. Start part-time w/o giving up present employment. Call Dave Stanbury at (313) 685-4747 or (313) 459-5494.

FAST PAGED - Professional Environment looking for an energetic, organized, people-oriented Receptionist to work part-time afternoons, evenings and Saturdays. Temporary position from January through April. Great way to add additional income. Training provided. Call (313) 429-1040 Monday or Thursday 9:00 to 5:00.

FREELANCE SPORTS writer to cover high school sports in western Washtenaw County. Call (313) 475-1371.

GENERAL CONSTRUCTION, framing, roofing, siding. Call Riemco, (313) 475-6294.

HAIR DRESSER
Licensed, experienced in roller set. 2 days per week. Saline area. Nursing home. (810) 681-7080.

HELP WANTED at Lighthouse Car Wash, 3600 Jackson Rd., Ann Arbor. (313) 962-2062.

GENERAL LABOR
Due to rapid growth, the following positions are available:
• Porter/maintenance
• Carpenter/laminate
• Installer/driver
We offer competitive wages and a good work environment. Send resume or apply at:
SCP ENTERPRISES
3438 Ellsworth
Ann Arbor, MI 48108
EOE-M/F/H/V

HOME HEALTH CARE
AGENCY looking for experienced RNs, LPNs, and Home Health Aides, experienced with quadriplegics. All shifts and visits available. Call (313) 971-6300.

HOTNESS/CASHIER
Part-time. Weekends required. Apply in person.

LEUTHAUSER'S RESTAURANT
413 E. Michigan Saline

HOTSTESSES
Outback Steak House is now hiring hostesses. Earn \$8-\$9 per hour. Evening hours. Must be 18. 3173 Oak Valley Dr., Ann Arbor. (313) 662-7400.

LOOKING FOR AN assistant teacher to care for infants. Full/part-time, benefits. Pleasant working conditions. Call Jane (313) 426-4091.

MAINTENANCE PERSON
Overall knowledge of machinery repair and design required. Hydraulics, pneumatics, electric, etc. Pay on experience plus benefits. Apply in person at: Wolverine Roof Truss 67 Redman Rd. Milan, MI 48130

OB CLINICAL MANAGER
Take a leadership role and help form the future of Obstetrical Services in Hillsdale, Mich. Hillsdale Community Health Center will be completely renovating its Obstetrical Unit. We seek an individual who can meet the challenges of contributing and administering a Obstetrical/Gynecological Unit to meet the needs of our community. Your qualifications must include a current Michigan Registered Nurse license and obstetrical experience with an indepth understanding and working knowledge of LDRP practices. Your experience as a manager must reference strong leadership abilities and flexibility to the changing environment of health care. This position offers competitive compensation and excellent benefits. To apply, send cover letter and resume to: Hillsdale Community Health Center Attn: Human Resources 168 S. Howell St. Hillsdale, MI 49242 E.O.E.

OUTBACK STEAKHOUSE
is hiring line cooks. Evening hours only. Meals and benefits. Top pay for right people. Apply in person 3173 Oak Valley Dr. Ann Arbor (313) 662-7400

PART-TIME RECEPTIONIST in fast-paced office. Duties include: taking classified ads, some accounting, and customer service. Needed for Mondays (8:30-5:00) and occasional fill-in other days. Please call (313) 475-1371.

PERSONAL TRAINERS
\$40,000/yr. part-time income, work with present and new clients. World's premier sports nutrition company. Clinically proven with guaranteed results. Free training, free inventory. Call today, (313) 332-8442.

SCREW MACHINE TRAINEES
Innovative and diverse world class leader in manufacturing is looking for new team members. Desirable candidates should possess good mechanical aptitude, some machining experience, and the ability to read and understand basic gages. A high school diploma is preferred. This is an opportunity to train on Acme-Gridley screw machines. HTG - Jackson is a QS-9000 certified company. Applications available at: Horizon Technology Group 825 Carroll St. Jackson, MI

SECOND SHIFT SCREW MACHINE OPERATORS
Innovative and diverse world class leader in manufacturing is looking for new team members. Desirable candidate should possess minimum of 3 years experience with full setup capability on Acme-Gridley multiple spindle screw machines. HTG - Jackson is a QS-9000 certified company. Applications available at: Horizon Technology Group 825 Carroll St. Jackson, MI

WANTED
Carpenter's assistant/laborer. Call (313) 663-0645.

WEIGHT LOSS PROGRAM
30 day money back guarantee. Work from home possibility. Call Laurie (313) 429-2857.

WANTED
Carpenter's assistant/laborer. Call (313) 663-0645.

WANTED
Carpenter's assistant/laborer. Call (313) 663-0645.

WANTED
Carpenter's assistant/laborer. Call (313) 663-0645.

WANTED
Carpenter's assistant/laborer. Call (313) 663-0645.

WANTED
Carpenter's assistant/laborer. Call (313) 663-0645.

WANTED
Carpenter's assistant/laborer. Call (313) 663-0645.

WANTED
Carpenter's assistant/laborer. Call (313) 663-0645.

WANTED
Carpenter's assistant/laborer. Call (313) 663-0645.

WANTED
Carpenter's assistant/laborer. Call (313) 663-0645.

WANTED
Carpenter's assistant/laborer. Call (313) 663-0645.

MSW/BSW
Whitehall Healthcare Center of Ann Arbor is currently looking to fill our Director of Social Work position. The qualified candidate should be able to offer services to a wide range of residents, have experience in geriatric psych, discharge planning, MDS 2.0, and be able to work in a team environment. We offer competitive wages plus an excellent benefit package. If interested, please forward resume to: Whitehall of Ann Arbor 3370 Morgan Rd. Ann Arbor, MI 48108 Attn: Administrator Or call (313) 971-3230.

NEW AND Experienced Tax Preparers
wanted for fast-paced, high volume office. Full and part-time positions available. Call (313) 429-1040 Monday and Thursday 9:00-5:00.

OFFICE ASSISTANT - Must possess strong phone, PC, organizational skills and sense of professionalism. Opportunity to grow with franchise company. Benefits available. Call (313) 994-9199.

OPTOMETRIC ASSISTANT
needed for busy Saline office. Will train right person. Salary & benefits commensurate with experience. Call Sharon at (313) 429-4885 or Nikki at (517) 423-2148.

PART-TIME INSIDE SALES REPRESENTATIVE
Looking for an individual to work part-time in our Chelsea office. Applicants must possess:

- Excellent Communication skills
- Good Organizational Skills
- Self Motivated
- Enthusiastic and Friendly Personality
- Professional Phone Manner
- Proven Sales Experience

Position also includes some clerical duties. We offer an hourly wage plus commission. If you are interested and meet our requirements, please send resume to The Chelsea Standard/Dexter Leader, 105 W. Michigan Ave., Saline, MI 48176, C/O Advertising Manager.

PINCKNEY-RN, LPN, part-time, midnight shifts. Call BJ's Home Health Care, (313) 678-4958.

COMMUNITY SCHOOLS
Flexible, part-time paraprofessional to work with 2 autistic students in classroom and supervise on bus. If interested please send resume to: Sharon Whitmore, Principal, North Creek Elementary, 680 McKinley, Chelsea, MI 48118

CHELSEA SCHOOLS
Transportation Department Open Positions Available Bus Drivers Paraprofessionals We have immediate openings for school bus drivers. Training and assistance is provided in acquiring the required C.D.L. license. Paraprofessional positions assist drivers in the care of special need students during the transportation of these individuals. For more information, call or stop by at 14138 E. Old US 12. ROBIN C. MELTON Transportation Director Ph: (313) 475-7647

HELP WANTED JOB OPENINGS
An Equal Opportunity Employer

ACADEMIC
• Substitutes
ATHLETICS
• Lifeguards

BUILDINGS & GROUNDS
• Substitutes
CHILDREN'S SERVICES
• Site Assistant
• Substitutes
COMMUNITY EDUCATION
• No openings

FOOD & NUTRITION
• Cook/Cashier
• Substitutes
PARA PROFESSIONALS
• Inclusion-Mill Creek (7 hr.)

SECRETARIAL
• Substitutes
TRANSPORTATION
• Sub Drivers
S & W WASHTENAW CONSORTIUM
• Temporary OTE Program Manager

All Departments Telephone: 426-4623

ADIA
THE EMPLOYMENT PEOPLE
975-2342
Factory Jobs
All Shifts
Apply today between 8:10 a.m. or 1-2 p.m. M-F

ADIA
THE EMPLOYMENT PEOPLE
2911 Carpenter
Ann Arbor

ADIA
THE EMPLOYMENT PEOPLE
2911 Carpenter
Ann Arbor

ADIA
THE EMPLOYMENT PEOPLE
2911 Carpenter
Ann Arbor

ADIA
THE EMPLOYMENT PEOPLE
2911 Carpenter
Ann Arbor

ADIA
THE EMPLOYMENT PEOPLE
2911 Carpenter
Ann Arbor

ADIA
THE EMPLOYMENT PEOPLE
2911 Carpenter
Ann Arbor

ADIA
THE EMPLOYMENT PEOPLE
2911 Carpenter
Ann Arbor

ADIA
THE EMPLOYMENT PEOPLE
2911 Carpenter
Ann Arbor

OUTBACK STEAKHOUSE
is hiring line cooks. Evening hours only. Meals and benefits. Top pay for right people. Apply in person 3173 Oak Valley Dr. Ann Arbor (313) 662-7400

PART-TIME RECEPTIONIST in fast-paced office. Duties include: taking classified ads, some accounting, and customer service. Needed for Mondays (8:30-5:00) and occasional fill-in other days. Please call (313) 475-1371.

PERSONAL TRAINERS
\$40,000/yr. part-time income, work with present and new clients. World's premier sports nutrition company. Clinically proven with guaranteed results. Free training, free inventory. Call today, (313) 332-8442.

SCREW MACHINE TRAINEES
Innovative and diverse world class leader in manufacturing is looking for new team members. Desirable candidates should possess good mechanical aptitude, some machining experience, and the ability to read and understand basic gages. A high school diploma is preferred. This is an opportunity to train on Acme-Gridley screw machines. HTG - Jackson is a QS-9000 certified company. Applications available at: Horizon Technology Group 825 Carroll St

† AREA DEATHS †

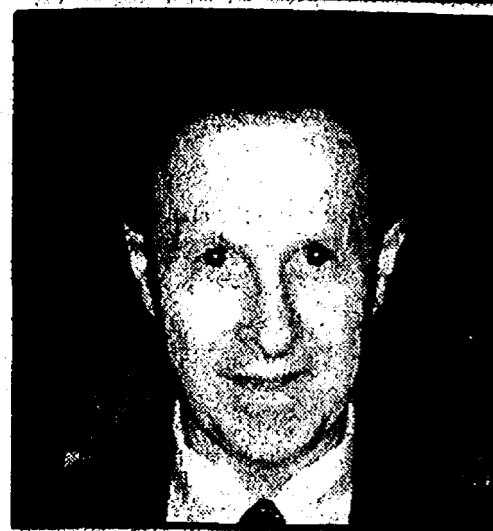

ROBERT JAMES "JIM" WEIR
College Park, Md.

Formerly of Chelsea
Age 58, died at his home on Friday, Nov. 29, 1996, under the care of his family and Hospice of Prince Georges County, following a five-month illness. He was born on Aug. 31, 1938 in Chelsea, the son of Garnett and Marquerite (Krontz) Weir. Jim graduated from Chelsea High School in 1957, and attended Olivet College for two years. He joined the Navy on June 14, 1960 and served 10 years, including 33 months in Vietnam at Saigon Naval Hospital and on the USS Canberra. He also served at the Naval Academy as a trainer from 1967-70. Jim joined the University of Maryland Athletic Dept. in 1970, where he was trainer for football, lacrosse, wrestling, baseball, basketball, and soccer during his 26 years at the university.

On Sept. 29, 1962 he married Merlene Rogers, and she survives. Other survivors include his mother of Grass Lake; two sons, James Andrew and Robert Joseph; one daughter, Christina Eileen Weir; one grandson, Michael Joseph Weir, all of Maryland; three sisters, Barbara (Douglas) Egeler, Jacqueline (Floyd) Reithmiller, all of Grass Lake, and Mary (Eugene) Alber of Chelsea; and several nieces, nephews, and cousins.

Memorial services will be held Wednesday, Dec. 11, at 7 p.m. at Cole Funeral Chapel, Chelsea, with the Rev. Rebecca Foote officiating. The family will receive friends from 6-7 p.m. A private burial was held Friday, Dec. 4 at George Washington Memorial Cemetery, College Park, Md. Memorial contributions may be made to the American Cancer Society or Hospice of Prince Georges County.

JANE M. HILLAKER

Dexter
Age 63, died Sunday, Nov. 24, 1996 at St. Joseph Mercy Hospital in Ypsilanti. She was born on Oct. 17, 1933 in Detroit, the daughter of Henry Karl and Marie C. (Wummel) Leverenz. Mrs. Hillaker had lived in Dexter since 1989, coming from Port Huron. She was a member of Vineyard Christian Fellowship Church in Milan. She retired from AT&T in 1985, and was employed at Servant Publications in Ann Arbor. Her hobby was her grandchildren.

On Nov. 28, 1955, she married Robert K. Hillaker, and he preceded her in death on Jan. 6, 1988. Survivors include one daughter, Mrs. Robert (Sherry) Adair of Chelsea; two sons, Glen (Barbara) of Chelsea and Todd (Nancy) of Ann Arbor; seven grandchildren, Peter, Earl, Anna and John Hillaker and Allen, Jeffrey, and Faith Hillaker; nine brothers; and one sister.

Funeral services were held Wednesday, Nov. 27, at 2 p.m. at Cole Funeral Chapel, Chelsea, with Pastor Ken Wilson officiating. The family received friends Tuesday, Nov. 26, 10 a.m.-9 p.m. and Wednesday 10 a.m.-2 p.m. Burial will be held at a later date in Cass City, Michigan. Memorial contributions may be made to American Heart Association.

CLIFFORD J. HOLLENBECK

Ann Arbor

Formerly of Dexter
Age 48 died Sunday, Dec. 1, 1996 at Chelsea Community Hospital following a battle with cancer. He was born on June 20, 1948, the son of Clifford and Ellen (Lobdel) Hollenbeck in Dexter. He had been a lifelong member of St. Joseph Catholic Church, Dexter. In 1978 he received a Bachelor of Science Degree in chemical engineering from the U. of M. He had served in the Green Beret Unit in the Vietnam War. For many years he had managed several restaurants in the Ann Arbor area.

Survivors include a son, Matthew Hollenbeck, of Sylvania, Ohio; his mother, Ellen Birch of Dexter; a sister, Mary Wilson; and four brothers: John, Timothy, Lee, and Michael Hollenbeck. He was preceded in death by his father and one brother, Thomas Hollenbeck. Funeral Mass was held on Wednesday, Dec. 4 at St. Joseph Catholic Church at 10 a.m. with the Rev. Fr. Bernard Tyler officiating. Burial followed at St. Joseph Catholic Cemetery, Dexter. Visitation was Tuesday, Dec. 3 from 1-4 and 6-9 p.m. at the Hosmer-Muehlhig Funeral Chapel, Dexter. Memorial contributions may be made to Ellen Birch.

DORIS L. SMITH

Chelsea
Age 84, died Wednesday, Dec. 4, 1996 at Chelsea Community Hospital. She was born on April 25, 1912 in Chelsea, the daughter of Louis A. and Cora J. (Stofer) Staphish. She was a member of the First United Methodist Church,

Order of the Eastern Star Olive Chapter #108 (Past Matron), and past-president of Washtenaw County Association OES, Rebekah Lodge #130.

She married J. Wilbert "Bill" Smith in Chelsea on April 7, 1934. He preceded her in death on Feb. 22, 1983. Survivors include one sister, Mary Elizabeth (Mae) Boltz of Monroe; and several loving nieces and nephews. She was preceded in death by one brother and two sisters.

Funeral services will be held Friday, Dec. 6 at 11 a.m. at Cole Funeral Chapel, Chelsea, with the Rev. Rebecca Foote officiating. Burial will follow at Oak Grove Cemetery, Chelsea. Her family will receive friends Thursday 2-4 p.m. and 7-9 p.m., with OES services at 7:30 p.m. Memorial contributions may be made to First United Methodist Church or Individualized Hospice.

PAULINE ROSE MUNSON

Ann Arbor

Age 65, died Nov. 14, 1996 at St. Joseph Mercy Hospital in Ann Arbor after a long illness. Born Aug. 31, 1931, in a farmhouse on Dibble Road in Saline to John J. Drake and Anna M. (Hull) Drake, Pauline devoted her life to her family, raising nine children. She had been previously employed at Alpha Metals in Dexter.

On June 21, 1947, she married Robert G. Munson, who preceded her in death on Feb. 20, 1988. She attended the Dexter United Methodist Church and the St. Thomas Lutheran Church and had been a Cub Scout den mother. She is survived by three daughters, Carol (Michael) Baker of Ann Arbor, Amy (Ron) Boyle of Chelsea, and Ellen (Randy) Risner of Grass Lake. She is also survived by six sons, Allen (Susan) Munson of Cornelius, Ore., Roger (Linda) Munson, John (Pam) Munson, Edward (Karen) Munson, and Thomas Munson, all of Ann Arbor, and Jay Munson of Jackson. She is also survived by 13 grandchildren, Laura, Michael, Janice, Greg, Chris, Nathan, Sarah, Angie, Jeremy, Robert, David, and Katlyn; and six great grandchildren. She is also survived by one brother, Gilbert (Wanda) Drake; and one brother-in-law, F. Joseph (June) Munson of Ann Arbor; and several nieces and nephews. She was preceded in death by her husband and one grandson, Matthew Baker, on July 31, 1995.

Visitation was on Saturday, Nov. 16, from 7-9 p.m. and again on Sunday, Nov. 17, from 2-4 and 7-9 p.m. Funeral services were held on Monday, Nov. 18 at The Muehlhig Funeral Chapel, Ann Arbor, with the Rev. Kenyon Edwards officiating. Envelopes for contributions which may be made to the family will be available at the funeral chapel.

OPAL G. TISSUE

Ann Arbor

Age 79, died Saturday, Nov. 30, 1996 at her friend's home with her family present. She was born April 19, 1917 in Montcalm County, Mich., the daughter of Clyde and Myrtle (Willard) Tissue. Mrs. Tissue was an Ann Arbor area resident for 53 years. She was a member of Cross Resurrection Lutheran church, and the Association for the Blind. Mrs. Tissue was a volunteer for the missions.

She is survived by one daughter, Karen Boggs; two grandsons, Charles R. Boggs, and Robert L. Boggs, both of Ann Arbor; three brothers: Audley, Milton, and Ellsworth Tissue; three sisters: Evelyn and Leola Tissue and Myrtle (Carl) Moran; and several nieces and nephews. She was preceded in death by one grandson, Jeffrey Boggs; and two brothers, Ellis and Sherman Tissue.

Funeral services were held Dec. 4, 1996, at 1 p.m. at the Hosmer-Muehlhig Funeral Chapel, Dexter, with Pastor Ted Jungkuntz officiating. Interment followed at Forest Lawn Cemetery, Dexter. The family received friends Monday, Dec. 2 from 5-9 p.m. and Tuesday from 2-4 and 7-9 p.m. at the funeral chapel. For those who wish, tributes may be made to Ann Arbor Hospice in memory of Mrs. Tissue.

CONRAD C. WAGNER

Ann Arbor

Age 93, died Dec. 2, 1996 at Riverview of Ann Arbor. He was born Jan. 18, 1903 in Fort Dodge, Iowa, the son of Herman and Emma (Lempke) Wagner. Mr. Wagner had been a resident of Ann Arbor since 1928 and was retired from Hoover NSK after 40 years of service. He was a life member of the Moose Lodge, and a member of the Elks.

Mr. Wagner was married to Vera E. Fox on June 25, 1927 and she preceded him in death on Jan. 9, 1972. Surviving are his daughter and son-in-law, Richard L. and Sue Wagner of Sterling, Mich. and St. Petersburg, Fla., six grandchildren, Steve Wagner, Bruce Wagner, Cathy Sinelli, Cindy Aguirre, Jeff Vogel, and Sherry Herter, and 10 great-grandchildren. He was preceded in death by two sisters and a brother.

No services are planned at this time. Interment will be in Washtenaw Memorial Park Cemetery, Ann Arbor. Expressions of sympathy may be made to Hospice of Washtenaw. Arrangements by Staffan-Mitchell Funeral Home, Chelsea.



FLORENCE HELEN SNAY
Knox, Ind.

Formerly of Chelsea

Age 78, died Saturday, Nov. 30, 1996 at Countryside Nursing Home in Knox, Ind. She was born on June 20, 1918 in Georgetown, Pa., the daughter of Rudolph and Wanda (Schimke) Bromund. Mrs. Snay lived in Chelsea for 18 years before moving to Indiana in 1980. She had been a volunteer for Chelsea Senior Citizens.

She married Arthur Snay on Sept. 14, 1936, and he preceded her in death in 1968. Survivors include four daughters, Hilda Hinkle of South Dakota, Susan Ostrom of Virginia, Meridith W. Whitford of St. Clair, Mich., and Christine A. Hoopingarner of Chelsea; two sons, Arthur "Jack" Snay of Indiana, and Robert Brown of Korea; five brothers, Hank, Gus, Wally, Ed, and William; three sisters, Hilda, Marion, and Alma; 16 grandchildren; 21 great-grandchildren; and four great-great-grandchildren. She was preceded in death by one son, Frederick; three daughters, Fay, Blanche, Sandra; two sisters, Hilda, Amelia; and three brothers, Robert, Rudolf, Albert.

Funeral services were held Tuesday, Dec. 3, at 1 p.m. at Cole Funeral Chapel, Chelsea, with Pastor Jerry Morris officiating. Burial will follow at Oak Grove East Cemetery, Chelsea. The family received friends Tuesday 10 a.m.-1 p.m. Memorial contributions may be made to Florence Snay Memorial Fund.

ARCHIE DON AVERILL

Chelsea

Age 82, died Sunday, Dec. 1, 1996 at the Chelsea Community Hospital. He was born on March 3, 1914 in Coopersville, Mich., the son of Vernie H. and Mabel J. (Anderson) Averill. Mr. Averill came to Chelsea from Florida in July of 1990. He retired from the Royal Oak Post Office in 1973 after 30 years of service. He was a member of the Chelsea Christian Fellowship, an Army Veteran of WWII, and a former member of the American Legion.

He married Marion Williams in Lansing, Mich. in May of 1957, and she preceded him in death in January of 1984. Survivors include one sister, Doris Blanchard; one niece, Karen (Rick) Beeman; and a great-niece, Kendra Beeman, all of Chelsea; and one brother, Kenneth Averill of Troy.

Funeral services were held Wednesday, Dec. 4, at 1 p.m. at Cole Funeral Chapel, Chelsea, with Pastors John and Sarah Groesser officiating. Burial followed at Savannah Valley Memorial Gardens in Thomson, Ga. The family received friends Tuesday 7-9 p.m. and Wednesday from 10 a.m.-1 p.m. Memorial contributions may be made to Chelsea Christian Fellowship.

Taylor boy found dead in Lyndon Twp.

A 14-year-old Taylor boy was found dead in the Pinckney Recreation Area near South Lake and Roepke Roads last Saturday.

Washtenaw County Sheriff's Lieutenant R.J. Smith said the boy died of an apparent self-inflicted gunshot wound. The teen was in the area about 3 p.m. hunting with his mother's fiancée, also of Taylor. Smith said the man left the boy in a hunting blind and was in a nearby location when he heard a shot. When the man went back to where he left the boy, he found the boy's body.

Ask us about our out of town subscriptions

Santa Claus is Coming to the Country Breakfast Buffet
December 8 • 8-10:30 a.m.
(2nd Sunday of every month)

Waterloo Township Hall (Go to Waterloo Rd. & follow the breakfast signs) Pancakes, french toast, bacon, sausage, biscuits & gravy, scrambled eggs, potatoes, fruit, toast, coffee cakes, beverages. Plus custom made omelettes & eggs. Special Christmas Dinner.

Sponsored by
Waterloo Village United Methodist Church
After breakfast join us for services at 11:00 at the "Come as you are, Country Church"

Houses of Worship

Assembly of God
First Assembly of God
14900 Old US-12, Chelsea
475-2615
Rev. James Massey, Pastor

Chelsea Christian Fellowship
337 Wilkinson St.
475-8305
John Dambacher, Pastor
Sunday: Sunday School, 9 a.m.
Worship Service, 10 a.m. Evening Service 6 p.m.

Baptist
Faith Baptist Church
Faith-In-Action Bldg.
Main St., Chelsea
475-7841
Jack Story, Pastor
Sunday: Worship, 11 a.m., 6 p.m.

New Life Baptist Church
(North Creek Elementary School)
433-0105
Raymond E. Babb, Pastor
Sunday: Worship, 10 a.m.

North Sharon Baptist Church
17999 Washburne Rd., Grass Lk.
475-2370
Bobby D. Toler, Pastor
Sunday: Sunday School, 10 a.m.; Worship, 11 a.m.; Evening Service, 7 p.m.
Wednesday: Bible Study, 7 p.m.

Catholic
St. Mary's Catholic Church
14200 Old US-12, Chelsea
475-7561
Rev. Fr. Philip Dupuis, Pastor
Saturday: Confessions, 12-1 p.m.; Mass, 6 p.m.
Sunday: Mass, 8 and 10 a.m.
Weekdays: Mass, 9 a.m.

Church of Christ
Church of Christ
13661 Old US-12, East, Chelsea
475-8458
Dr. Joe Lorimer, Evangelist

Church of the Nazarene
Church of the Nazarene
(meeting in Chelsea Retirement Community Chapel)
805 W. Middle St., Chelsea
475-2526
Jeff Crowder, Pastor
Sunday: Sunday School, 9:45 a.m. Worship, 11 a.m.
Wednesday: Small groups, 7 p.m. in homes.

Episcopal
St. Barnabas
20500 Old US-12, Chelsea
475-8818
Rev. Dr. Jerrold Beaumont
Sunday: Christian Education, 10 a.m. Services, 10 a.m.
Wednesday: Services, 7:30 p.m.

Free Methodist
Chelsea Free Methodist
7665 Werkner Rd.

475-1391
Mearl Bradley, Pastor

Lutheran
Faith Evangelical
9575 North Territorial, Dexter
428-4302 or 428-8442
Rev. Mark Porinsky, Pastor
Sunday: Worship 10 a.m.

Our Savior Lutheran
1515 S. Main St., Chelsea
475-1404
Rev. Dale Grimm, Pastor
Sunday: Heritage Worship, 8:15 a.m. Education hour, 9:30 a.m. Celebration Worship, 10:30 a.m. Jr. Confirmation class, 6:30 p.m.

Zion Lutheran
3050 S. Fletcher Rd., Chelsea
475-8064
Dave Hendricks, Pastor
Sunday: Sunday School, 9 a.m. Worship, 10:15 a.m.

Methodist
Salem Grove United Methodist
3320 Notten Rd.
475-2370
Rev. Jim Paige

First United Methodist
128 Park St., Chelsea
475-8119
Rev. Richard Dake
Rev. Rebecca Foote
Sunday: Worship, 8:30 a.m., and 11 a.m. Sunday School, 9:40 a.m.

North Lake United
14111 North Territorial Rd.
475-7569
Rev. Wayne Hawley, Pastor
Sunday: Sunday School, 9:30 a.m. Worship, 10:30 a.m. Fellowship, 11:30 a.m.
Tuesday: Bible Study, 7:15 p.m. Choir, 8 p.m.

Waterloo Village
United Methodist Church
Washington St., Waterloo
Kathy Groff, Minister
Sunday: Sunday school, 9:45 a.m. Worship service, 11 a.m.

Chelsea Retirement Chapel
805 W. Middle St., Chelsea
475-8633
Rev. J. Gordon Schleicher
Sunday: Worship service, 9:30 a.m.

Mormon
Church of Jesus Christ of Latter-Day Saints
1330 Freer Rd., 475-1778

Non-Denominational
Chelsea Hospital Ministry
775 S. Main St., Chelsea
475-1311

Covenant
Tony Dickerson, Pastor
50 N. Freer Rd.
475-2508

Sunday: Sunday School, 9:15 a.m. Worship/Communion, 10:30 a.m.

Immanuel Bible
145 E. Summit St., Chelsea
475-8936
Ronald W. Clark, Pastor
Sunday: 8:30 Sunday School, 10:45 worship, 6 p.m. evening small groups
Wednesday: 7 p.m. prayer service.

Mt. Hope Bible Church
12884 Trist Rd., Grass Lake
(517) 622-8182
Joseph O'Neill, Pastor
Sunday: Sunday School, 10 a.m.; Morning Worship, 11; Evening Worship, 6
Wednesday: Prayer Fellowship, 7 p.m.

New Life Christian Center
50 Freer Rd., Chelsea
475-8797
Erik, Mary Hansen, Pastors

Quaker
Michigan Friends Center
7748 Clark Lake Road, Chelsea
Isabel Bliss, 475-9976
Sunday: Unprogrammed meeting every second Sunday, 5:30 p.m.

United Church of Christ
Bethel Evangelical
10425 Bethel Church Rd.
428-8000
The Rev. Richard Hardy

First Congregational-Chelsea
121 E. Middle St.
475-1844
Rev. David Cleaver-Bartholomew
Sunday: Sunday School, 9 a.m. Worship Service, 10 a.m.

St. John's (Roger's Corners)
12376 Waters Rd., Chelsea
(517) 456-7661
Rev. Nancy M. Doty, Pastor
Sunday: Sunday School and Worship, 9:30 a.m.

St. Johns
270 Bohne Rd., Grass Lake
Rev. Glenn Culler
Sunday: Worship and Sunday School, 10:30 a.m.
Communion first Sunday each month.

St. Paul
14600 Old US-12
475-2545
Rev. Dr. Lynn Spitz-Nagel, Pastor
Sunday: Worship, 8:15 a.m. Church School, 9:15 a.m. Worship, 10:30 a.m.
Wednesday: Choir rehearsals, 6 and 7:30 p.m.

Church Secretaries: We need information about your next week's activities by Friday. Thank you.

The Church Calendar Is Sponsored by

JEFFY mixes
CHELSEA MILLING COMPANY
CHELSEA, MICHIGAN 48118

AREA BIRTHS

A daughter, Shelby Alyssa Reed, was born Nov. 18 to Gary and Robin Reed of Chelsea. Maternal grandparents are Robert and Patricia Borton of Taylor, and paternal grandparents are Keith and Judy Reed of Clark Lake.

A girl, Corynne Sylvia, was born Oct. 28 to Kim and Rick Eder of Chelsea. Maternal grandparents are Ruth and Neil Horning and the late Donald Forner, all of Chelsea. Paternal grandparents are Betty and David Murphy and the late Roland Eder all of Chelsea.

A girl, Aubree Rose Whitley, born Oct. 21 at St. Joseph Mercy Hospital to Laura and Mark Whitley of Dexter.

Maternal grandparents are Gerri and John Anderson of Chelsea. Paternal grandparent is Garnet Whitley of Chelsea.

Zoe McKessy of Jackson is Aubree's great-grandmother. Aubree is joined by a brother, Tucker John Whitley.

New Life Baptist Church

Meeting in the North Creek Elementary School

699 McKinley Road, Chelsea, Michigan

Worship 10:00 a.m. each Sunday

Class for Children • Pre-school Care Provided

Coffee Hour following service

A warm welcome awaits all

A New Focus • A New Attitude • A New Life

S.B.C.

Phone (313) 433-0105

FREE BOOK OFFER!



How You Can Be Sure That You Will Spend Eternity With God
by Dr. Erwin Lutzer

To receive your free book, clip & mail to:
Immanuel Bible Church
145 E. Summit St., Chelsea, MI 48118
475-8936

Name: _____
Address: _____

Local family dedicated to fighting Lyme Disease dangers

By Scott Bishop
Special Writer

Dexter High School junior Jeff Johnson, who's battled Lyme Disease for years, is fighting his way back toward the life he wants. And he and his family are fighting equally hard to raise awareness about the little-understood but potentially debilitating disease.

Jeff's mother Rita Johnson, who joined the Michigan Lyme Disease Association as a result of her son's illness and is now the organization's acting vice-president, explained the family's goal. "We just think of it as our responsibility now, to get the word out (about Lyme Disease)," Johnson said.

A bacterial infection, Lyme Disease is typically transmitted by deer tick bites. Detected early, antibiotic treatment is usually successful in treating the condition. However, if not detected early, diagnosis and treatment become steadily more problematic, as the Johnsons have learned all too well.

"The key is early treatment and early diagnosis," Rita Johnson stressed, her son nodding approvingly in the background.

The family believes Jeff was infected as a fifth-grader while playing in his back yard. While the initial rash the bite caused went away, Jeff's trials were just beginning.

Over the next two years, Rita and Mike Johnson watched their son grow in-



The Johnsons of Dexter Township experience the effects of Lyme disease daily. Pictured is Jeff Johnson and his mother, Rita. Jeff, a junior at Dexter High, has Lyme disease.

creasingly sick, missing weeks of school at a time while doctors were unable to diagnose the problem, finally attributing the sickness incorrectly to stress.

Finally, three months into seventh grade, the nausea and headaches Jeff experienced grew totally debilitating and forced him to leave school altogether while the family frantically searched for medical help.

Rita Johnson sought help through the Michigan Lyme Disease Association when a series of doctors were unable to pinpoint Jeff's illness.

"I contacted the Michigan Lyme Disease Association at that point because I had several people come to me and ask me if it could possibly be Lyme Disease," she said.

Lyme Disease was finally diagnosed in May of 1993, after the Johnsons had consulted two dozen doctors and the Mayo Clinic unsuccessfully. But even then, Jeff's struggles were just beginning.

The nausea, headaches and growing muscle weakness and pain kept him out of school throughout the remainder of seventh and all of eighth grade. Complications arose with medications that were ineffective or caused harmful side effects.

Jeff overcame the hurdles enough to shed leg braces and return to school in the ninth grade, a student for three hours each day. But even then the disease kept challenging him. Jeff developed vision and confusion problems that continue to the present day.

But he was still able to attend school for four hours each day as a sophomore, and worked his way up to five hours a day this year as a junior. Jeff still hopes to graduate with his twin sister Beth and the class of 1998 a year from the coming spring, as well as resume an active lifestyle by returning to sports like Tai Kwon Do he once enjoyed. He says he'll go to night school, summer school or whatever else it takes to meet his goal.

Jeff explained that he feels himself improving steadily, if slowly. "Right now, even after a long day of school and having a lot on my mind, I think I'm figuring out who's talking to me, where I'm supposed to be, all of that," he said.

Concurrently with helping Jeff work toward a healthier life, the Johnsons want to help others avoid the same difficulties by raising awareness of Lyme Disease risks in the area, a task that's proved problematic and frustrating at times.

The disease is particularly hard to diagnose because it is of necessity a clinical diagnosis, since tests are often inaccurate and unreliable. Further complicating the diagnosis is the fact that some physical symptoms don't appear the same way, or not at all, in different individual cases.

Rita Johnson disputes reports that Lyme Disease is rare in southern Michigan, charging that the Michigan

Department of Health is "in denial" when it claims that Michigan's Lyme Disease risks are prominent only in the Upper Peninsula and rare in the Lower Peninsula.

She cites studies of the National Center for Disease Control as conflicting with the Michigan Health Department doctrine.

Rita Johnson went on to describe her family's goal to counteract what she says is misinformation about Lyme Disease from the Michigan Health Department.

"I feel kind of our mission in life, if we had to get mixed up in this mess, is to try to help other people. There are a lot of people in the Dexter/Chelsea area that have Lyme Disease. I have probably mailed literature to 10 people, at least, in two little tiny communities. I wouldn't call that

rare," Johnson said.

Though most bites occur in the spring or summer, the potentially dangerous disease-carrying ticks are active until temperatures are below freezing, so late fall outdoors lovers still need to be cautious.

A pamphlet prepared by the Michigan Lyme Disease Association lists four steps to preventing Lyme Disease. First, people should be aware of the tick's habitat-tall grass, bushes and woods.

Second, they advise wearing clothing that protects bare skin. Third, check for ticks carefully after going inside and remove any ticks using a device such as tweezers, and then be alert for early symptoms such as unusual rashes. Finally the association advises careful checking of pets that might carry ticks, and removal of any ticks found.

Nutcracker Ballet slated Dec. 12-14 at Power Center

On Dec. 12, 13 and 14, the Ann Arbor Ballet Theatre will present their 12th annual *Nutcracker Ballet*. Music will be by the Michigan Sinfonietta. This is a Russian classical bal-

let production of E.T.A. Hoffman's beloved story set to the music of Peter Tchaikovsky.

Show times are Dec. 12 at 7 p.m., Dec. 13 at 8 p.m. and Dec. 14 at 2 p.m. and 8 p.m. at the

Power Center for the Performing Arts in Ann Arbor.

Tickets are available at the Michigan Union Ticket Office (313-763-TKTS).

The role of Clara will be played by Annette Barcelona, a 9th grade student at Gabriel Richard High School. Judith Strouss will be performing as

the Sugar Plum Faerie and Job Christenson will be performing as the Cavalier. Sara Arnold, a student at Pioneer High School, will be the Snow Queen. They will be joined by over 100 area dancers.

For more information, contact the Ann Arbor Ballet Theatre at 688-1001.

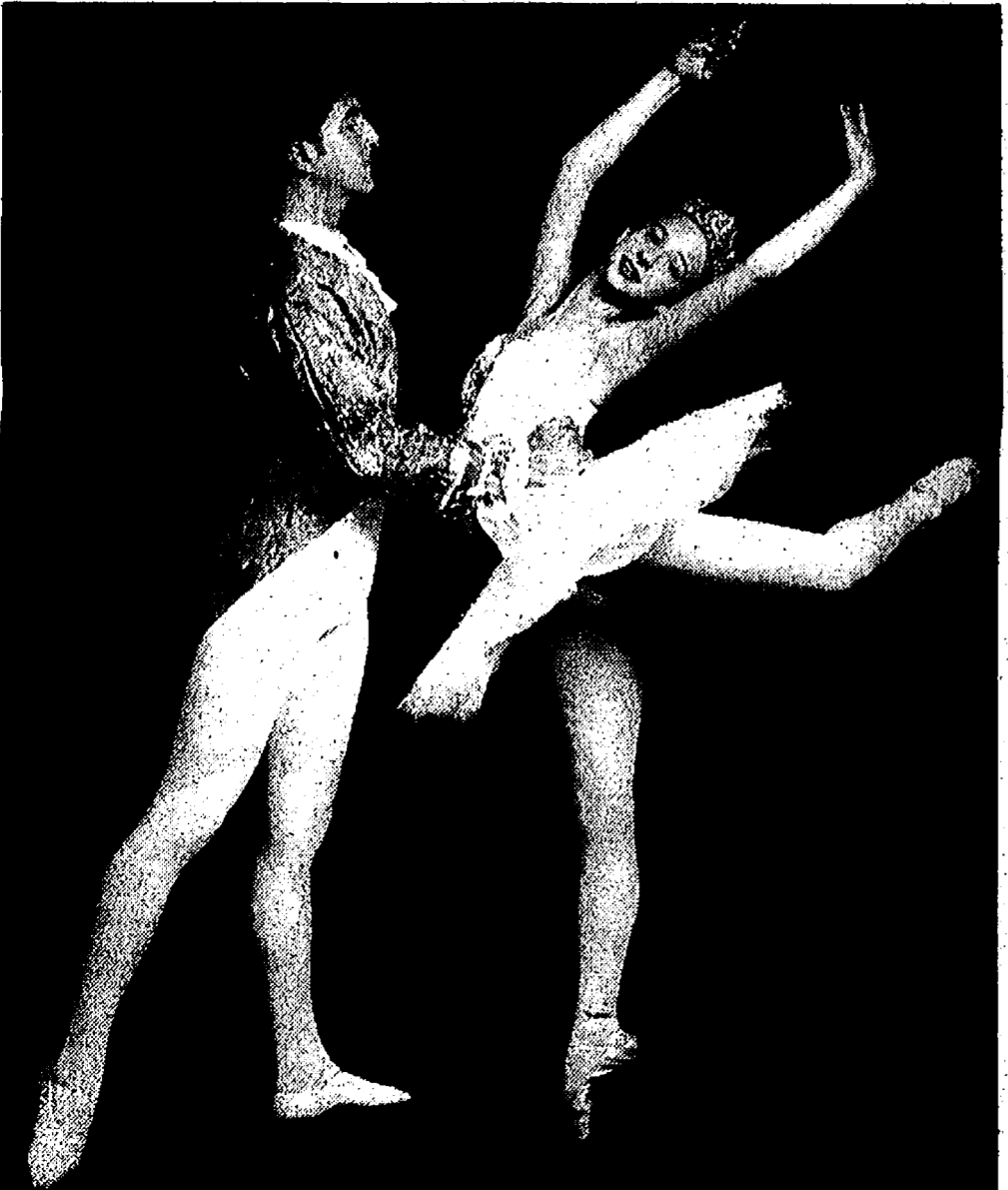

The *Nutcracker Ballet* will include performances by Dexter and Chelsea youngsters. Pictured are dancers Keith Turczyn and Sara Arnold.

Due to improper advertising, ordinance number 10-E, an ordinance to amend The Dexter Township Zoning Ordinance by adding Section 11.09 is **NOT IN EFFECT**.

WILLIAM EISENBEISER
Dexter Township Clerk

A special meeting of the BOARD OF REVIEW will be held on December 10, 1996 to correct mutual mistakes, and/or clerical errors.

JOHN P. SDAO
Supervisor

Anyone interested in serving on the Multi-Lakes Sewer Authority Board should send a letter expressing interest and qualifications to the Supervisor, John P. Sdao, 6880 Dexter-Pinckney Rd., Dexter, MI 48130

JOHN P. SDAO
Supervisor

JAMES BARRY ACCOUNTANT & TAX ADVISOR

TAX PLANNING AND RETURN PREPARATION
COMPLETE ACCOUNTING AND TAX SERVICES
INDIVIDUALS, PARTNERSHIPS AND CORPORATIONS
NOTARY PUBLIC

9412 HORSESHOE BEND
DEXTER

TELEPHONE 426-2395
DAY OR EVENING APPOINTMENTS

M. L. CARPENTRY

"All Your Building & Remodeling Needs"

- Additions • New Homes • Kitchens • Family Rooms
- Bathrooms • Porches • Carpentry • Decks
- Garages • Roofs • Siding • Flooring

Specializing in Fire Restoration and Insurance Repair

Mark L. Dreyer, Owner Licensed & Insured General Contractor 475-0359

KLINK EXCAVATING AND ASPHALT

- BASEMENTS • SAND/STONE
- DRAINFIELDS & TANKS • GRAVEL
- TOP SOIL

Residential • Commercial • Industrial
Call Us for All Your Excavating Needs

475-7631

Crossword Puzzle Answer

B	O	R	E	B	E	A	S	T	C	L	O	D
E	B	O	N	A	L	I	N	E	R	E	N	E
D	I	A	L	D	E	T	E	R	E	N	C	E
S	T	R	A	N	G	E	S	T	A	T	E	S
R	O	E	A	R	E	A	S					
T	A	N	G	S	S	S	R	E	E	S	E	
O	T	O	E	L	A	P	R	E	S	E	N	T
M	I	V	R	E	P	E	A	T	S	R	A	H
B	L	A	R	E	D	C	H	E	D	I	K	E
S	T	E	E	P	I	T	S	F	R	E	E	R
L	E	A	N	S	T	E	E					
A	P	P	A	L	L	S	T	R	E	A	D	E
S	L	A	T	T	E	P	E	E	M	O	R	E
S	A	N	E	O	R	A	T	E	E	L	A	N
E	Y	E	S	S	T	Y	E	S	R	E	L	Y

CHELSEA RECREATION COUNCIL

MENS OVER 30 SUNDAY BASKETBALL LEAGUE MANDATORY ORGANIZATIONAL MEETING

WHEN: Monday, December 9th, 7:00 pm.
WHERE: Second floor of the Police Station

All teams **must** be represented
Game dates: Jan. 12 - Feb. 23
Game times: 12:00, 1:00,
2:00 or 3:00 pm.
Sponsor fee: \$225.00
Bond fee: \$100.00
Individual fees: \$10.00 CSD
resident/ \$20.00 all others
If you have any questions,
please call 475-1112.

Office hours: Mon.-Fri.: 9:00 am. - 4:00 pm.

WCC is close to home!

Western Regional Center offers these classes for Winter 1997

Chelsea, Dexter, and Manchester Areas, 114 North Main Street, Suite 7, Chelsea (313) 475-5935

Registration Dates for All Students:

December 16, 17, 18, 19 4:00 - 8:00 p.m.
December 20 11:00 - 1:00 p.m.
January 2 4:00 - 8:00 p.m.
January 3 11:00 - 1:00 p.m.

ASSET Test:

Asset testing will be held at Chelsea high
School, Room 401
Tuesday, December 3 6:00-8:00 p.m.
Wednesday, December 11 6:00-8:00 p.m.
Monday, January 6 6:00-8:00 p.m.

Registration Time Advising:

December 16, 17, 18 4:00 - 8:00 p.m.

Tuition:

\$52 Credit Hour In-District
\$72 Credit Hour Out-District
\$95 Credit Hour Out-State/Out-Country

Course Number	Section	Title	Prerequisite	CR	Days	Time	Location/Room	Instructor
Chelsea High School (CS) East Washington Street, Chelsea								
ACC 122	10	Prin of Account II	ACC 111	3	M	630- 925PM	CS402	Kerr Harry
ART 101	05	Drawing & Painting		3	T	630- 925PM	CS307	Staff
BMG 207	04	Bus Communication		3	W	630- 925PM	CS403	Staff
CEM 111	04	General Chem I HS	CEM&Alg	4	T	630- 925PM	CS403	Staff
CEM 111L	07	General Chem Lab		0	S	900-1155	LA233 main campus	Ballley Frederick
COM 102	08	Interpersonal Comm		3	M	630- 925PM	CS401	Staff
CIS 100	31	Intro To Comp	IBM	3	M	600- 955PM	CS412	Staff
CIS 100	32	Intro To Comp	IBM	3	W	600- 955PM	CS412	Staff
ENG 091	14	Writing Fundamental	Co: ENG 000	4	W	600- 955PM	CS401	Staff
ENG 111	33	Composition I	Co: ENG 000	4	R	600- 955PM	CS404	Staff
ENG 122	25	Composition II	ENG 111	3	T	600- 955PM	CS404	Staff
*MTH 039	37	Math Lab		3	T	630- 925PM	CS410	Staff
*MTH 039	41	Math Lab		3	W	630- 925PM	CS410	Staff
*MTH 039	45	Math Lab		3	R	630- 925PM	CS410	Staff
MUS 180	04	Music Appreciation		3	W	630- 925PM	CS404	Staff
PHL 250	03	Logic		3	W	630- 925PM	CS403	Staff
PLS 108	21	Gpv And Society		3	R	630- 925PM	CS402	Staff
SOC 100	14	Prin Of Sociology		3	W	600- 855	CS402	Staff
Dexter High School (DX) 2615 Baker Road								
BMG 230	03	Supervisory Managemt		3	R	630- 925PM	DX107	Staff
*MTH	40	Math Lab		3	T	630- 925PM	DX205	Battel Mark

*Note: CEM 111 04 students must register for CEM 111 Lab held on main campus.

*Note: math lab includes 10 (ten) separate courses including Basic Math, Prealgebra, Occupational Math, Intro to Algebra A&B, Business Math, Health Science Math, Triangle trig, and Intermediate Algebra A&B.

Winter Classes start January 8, 1997